

United States Department of the Interior
National Park Service

NATIONAL REGISTER OF HISTORIC PLACES
REGISTRATION FORM

1. Name of Property

historic name: Crawford County Road 32D Bridge

other name/site number: CW0105

2. Location

street & number: County Road 32D at crossing of Cove Creek

not for publication: N/A

city/town: Natural Dam

vicinity: X

state: AR county: Crawford code: AR 033 zip code: 72948

3. Classification

Ownership of Property: Public-local

Category of Property: Structure

Number of Resources within Property:

Contributing	Noncontributing	
_____	_____	buildings
_____	_____	sites
<u>1</u>	_____	structures
_____	_____	objects
<u>1</u>	<u>0</u>	Total

Number of contributing resources previously listed in the National Register: N/A

Name of related multiple property listing: Historic Bridges of Arkansas

=====
4. State/Federal Agency Certification
=====

As the designated authority under the National Historic Preservation Act of 1986, as amended, I hereby certify that this X nomination _____ request for determination of eligibility meets the documentation standards for registering properties in the National Register of Historic Places and meets the procedural and professional requirements set forth in 36 CFR Part 60. In my opinion, the property X meets _____ does not meet the National Register Criteria. _____ See continuation sheet.

Cathryn A. Slater _____ 4-11-95
Signature of certifying official Date

Arkansas Historic Preservation Program
State or Federal agency and bureau

In my opinion, the property _____ meets _____ does not meet the National Register criteria. _____ See continuation sheet.

Signature of commenting or other official Date

State or Federal agency and bureau

=====
5. National Park Service Certification
=====

I, hereby certify that this property is:

- _____ entered in the National Register _____
_____ See continuation sheet.
- _____ determined eligible for the National Register _____
_____ See continuation sheet.
- _____ determined not eligible for the National Register _____
- _____ removed from the National Register _____
- _____ other (explain): _____

Signature of Keeper Date
of Action

=====
6. Function or Use
=====

Historic: TRANSPORTATION Sub: Road-related

Current: TRANSPORTATION Sub: Road-related

=====
7. Description
=====

Architectural Classification:

Other

Other Description: Steel multi-beam

Materials:	foundation	<u>Stone</u>	roof	<u>N/A</u>
	walls	<u>N/A</u>	other	<u>Timber over reinforced concrete</u>

Describe present and historic physical appearance. X See continuation sheet.

=====
8. Statement of Significance
=====

Certifying official has considered the significance of this property in relation to other properties: Local.

Applicable National Register Criteria: C

Criteria Considerations (Exceptions): N/A

Areas of Significance: ENGINEERING

Period(s) of Significance: 1937-1939

Significant Dates: 1937

Significant Person(s): N/A

Cultural Affiliation: N/A

Architect/Builder: Unknown

State significance of property, and justify criteria, criteria considerations, and areas and periods of significance noted above.
X See continuation sheet.

=====
9. Major Bibliographical References
=====

See "Historic Bridges of Arkansas" MPS Nomination, Section H.

___ See continuation sheet.

Previous documentation on file (NPS):

- ___ preliminary determination of individual listing (36 CFR 67) has been requested.
- ___ previously listed in the National Register
- ___ previously determined eligible by the National Register
- ___ designated a National Historic Landmark
- ___ recorded by Historic American Buildings Survey # _____
- ___ recorded by Historic American Engineering Record # _____

Primary Location of Additional Data:

- X State historic preservation office
- ___ Other state agency
- ___ Federal agency
- ___ Local government
- ___ University
- ___ Other -- Specify Repository: _____

=====
10. Geographical Data
=====

Acreage of Property: Less than one

UTM References:	Zone	Easting	Northing	Zone	Easting	Northing
A	<u>15</u>	<u>372680</u>	<u>3953870</u>	B	<u>15</u>	_____
C	<u>15</u>	_____	_____	D	<u>15</u>	_____

___ See continuation sheet.

Verbal Boundary Description: ___ See continuation sheet.

Beginning at a point formed by the intersection of the northern edge of County Road 32D with a perpendicular line running parallel with the western end of the bridge and located approximately 25 feet to the west thereof, proceed northerly for a distance of approximately 25 feet to its intersection with a perpendicular line running parallel with the bridge's northern side; thence proceed easterly along said line for a distance of approximately 160 feet to its intersection with a perpendicular line; thence proceed southerly along said line for a distance of approximately 70 feet to its intersection with a perpendicular line; thence proceed westerly along said line for a distance of approximately 160 feet to its intersection with a perpendicular line; thence proceed northerly to the point of beginning.

Boundary Justification: ___ See continuation sheet.

This boundary includes all the property historically associated with this resource.

=====
11. Form Prepared By
=====

Name/Title: Ken Story, National Register/Survey Coordinator
Organization: Arkansas Historic Preservation Program Date: 04/04/95
Street & Number: 323 Center Street, Suite 1500 Telephone: (501) 324-9880
City or Town: Little Rock State: AR Zip: 72201

United States Department of the Interior
National Park Service

National Register of Historic Places

Continuation Sheet

Section number 7 Page 1

Description

Located at the crossing of Cove Creek on County Road 32D immediately east of its junction with County Road 257, the Crawford County Road 32D Bridge is of steel multi-beam construction. It consists of four spans with a maximum span length of 28 feet for a total length of 110 feet. Its width is 19' curb to curb, 20' outside to outside. Its abutment and pier material is structural stone masonry, and its deck material is wood timber laid over reinforced concrete.

United States Department of the Interior
National Park Service

National Register of Historic Places Continuation Sheet

Section number 8 Page 1

Significance

Constructed in 1937, the Crawford County Road 32D Bridge is associated with the *Arkansas Highway and Transportation Era* historic context and is of the open masonry substructure type. Though the identity of its original designer does not survive, it was constructed in conjunction with the Arkansas State Highway Commission and thus may well have been designed by one of that state agency's engineers. Given its relatively intact condition it retains sufficient integrity to remain associated with its historic period and is thus locally eligible under Criterion C.

NATURAL DAM QUADRANGLE
 ARKANSAS—OKLAHOMA
 7.5 MINUTE SERIES (TOPOGRAPHIC)

(STRICKLER)
 7155 1/5 E

94° 22' 30" 35° 45'

374 1 1 290 000 FEET (ARK.)

373

25' 372

371

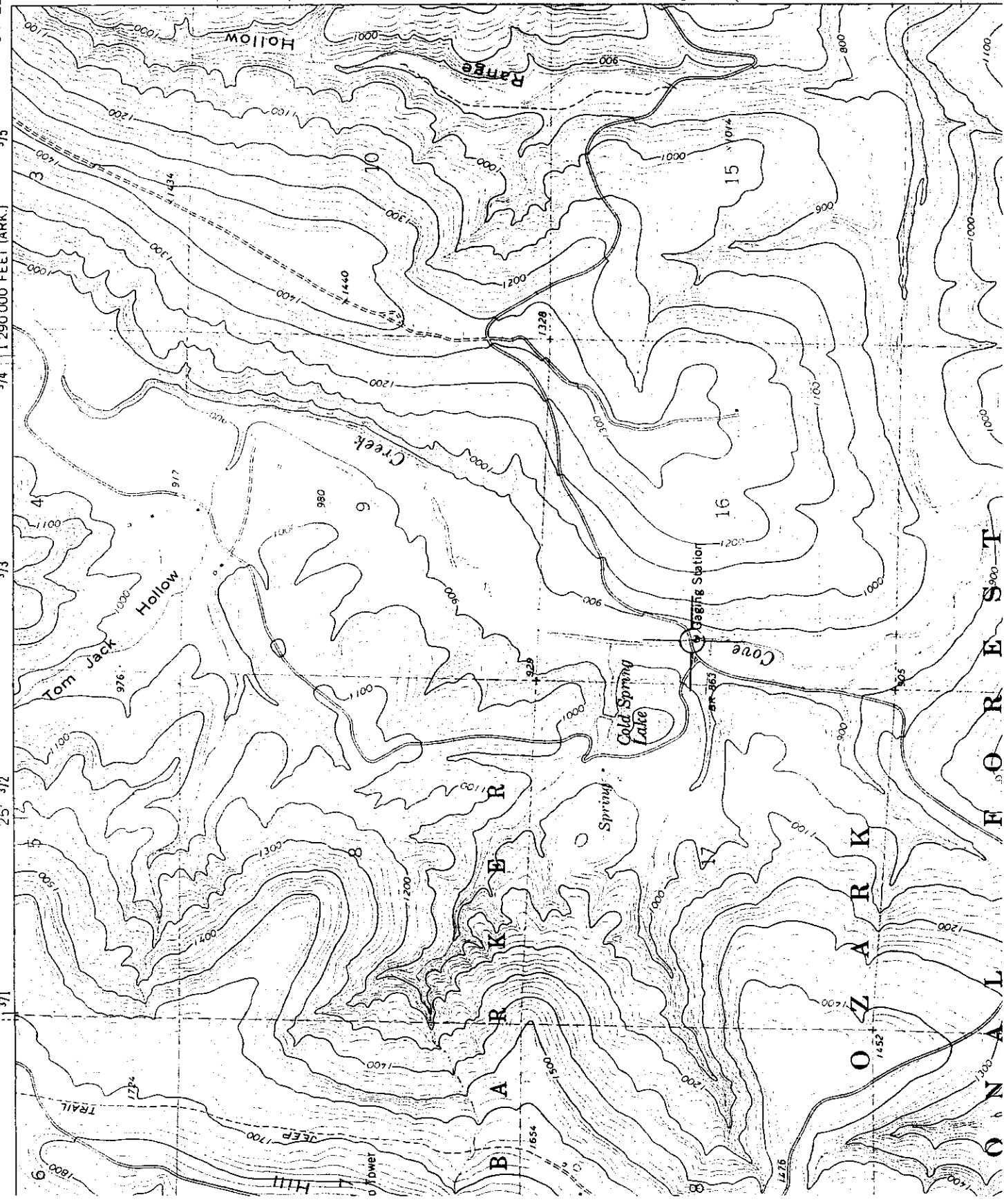

520 000 FEET (ARK.)

3956

3955

3954

CRAWFORD Co
 No. 520 000 Feet
 Natural Dam, Ark.
 Crawford Co
 15) 372 600 / 3953 270

3953

C O N T A I N S
 F O R E S T