

INDEX

- 5 TH C-2
- ASH C-2
- BEECH C-2
- BEECH C-2
- BRENTWOOD CR C-2
- BROOKHOLLOW CT C-2
- CAMP RD C-2
- CEDAR C-2
- CEDAR C-2
- CHESTNUT C-2
- CONTRACTOR ALY C-2
- CRESTWOOD DR C-2
- CYPRESS C-2
- DOGWOOD DR C-2
- DUNMORE LP C-2
- 1 ST AVE C-2
- 1 ND AVE C-2
- 3 RD AVE C-2
- 4 TH AVE C-2
- 5 TH AVE C-2
- 6 TH AVE C-2
- 7 TH AVE C-2
- 9 TH AVE C-2
- 10 TH AVE C-2
- 11 TH AVE C-2
- 12 TH AVE C-2
- 13 TH AVE C-2
- 14 TH AVE C-2
- WELLFIELD RD C-2
- ELM C-2
- ELM C-2
- ENGINEERS ROW C-2
- FAIRVIEW RD C-2
- GATES DR C-2
- GIBSON C-2
- GLENNON AVE C-2
- GREENBRIER CR C-2
- HANCOCK RD C-2
- HICKORY C-2
- HOWE C-2
- HUGH NUTTER RD C-2
- HUNTERS CT C-2
- INDUSTRIAL DR C-2
- JIM SHOULDERS RD C-2
- LAKEMORE CR C-2
- MAGNOLIA CR C-2
- MAPLE C-2
- MCDANIEL RD C-2
- MILL RD C-2
- MILL RD C-2
- MILL RD C-2
- MILL SUPPLY RD C-2
- MISSOURI C-2
- N ADAMS C-2
- N ALABAMA C-2
- N ARKANSAS C-2
- N BYRD C-2
- N CAROLINA C-2
- N FLORIDA C-2
- N GEORGIA C-2
- N KENTUCKY C-2
- N LOUISIANA C-2
- N MISSISSIPPI C-2
- N MISSOURI C-2
- N TENNESSEE C-2
- N VIRGINIA C-2
- NOBLE AVE C-2
- NORTH SIDE DR C-2
- OAK C-2
- PAPER MILL RD C-2
- PARKING RD C-2
- PARKWAY DR C-2
- PEACH C-2
- PECAN C-2
- PETERSBURG RD C-2
- PINE C-2
- PINE CR C-2
- PISTOLE C-2
- PLUM C-2
- PLYWOOD RD C-2
- POOL YARD RD C-2
- RAINEY C-2
- RAY LOCHALA RD C-2
- RICE AVE C-2
- ROBERTS RD C-2
- RODEO PKWY C-2
- S ADAMS C-2
- S BYRD C-2
- S GEORGIA C-2
- S KENTUCKY C-2
- S LOUISIANA C-2
- S MISSISSIPPI C-2
- S MISSOURI C-2
- S TENNESSEE C-2
- S TEXAS C-2
- S VIRGINIA C-2
- SAFETY RD C-2
- SALINE RD C-2
- SIVILS AVE C-2
- STARCH RD C-2
- STELL C-2
- SYCAMORE CR C-2
- THOMPSON AVE C-2
- TIMBERBEND DR C-2
- UNITY RD C-2
- VITAL SUPPLY RD C-2
- W 1 ST AVE C-2
- W 2 ND AVE C-2
- W 2 ND AVE C-2
- W 3 RD AVE C-2
- W 4 TH AVE C-2
- W 5 TH AVE C-2
- W 6 TH AVE C-2
- W 7 TH AVE C-2
- W 8 TH AVE C-2
- W 9 TH AVE C-2
- W 10 TH AVE C-2
- W 11 TH AVE C-2
- W 12 TH AVE C-2
- W 13 TH AVE C-2
- WALNUT C-2
- WASTE FUEL RD C-2
- WATERWELL RD C-2
- WEST C-2
- WEST END RD C-2
- WILCOXSON AVE C-2
- WILLIAMS AVE C-2
- WILLOW C-2
- WINDRIDGE PL C-2
- WOODBERRY CT C-2
- WOODSHIRE DR C-2

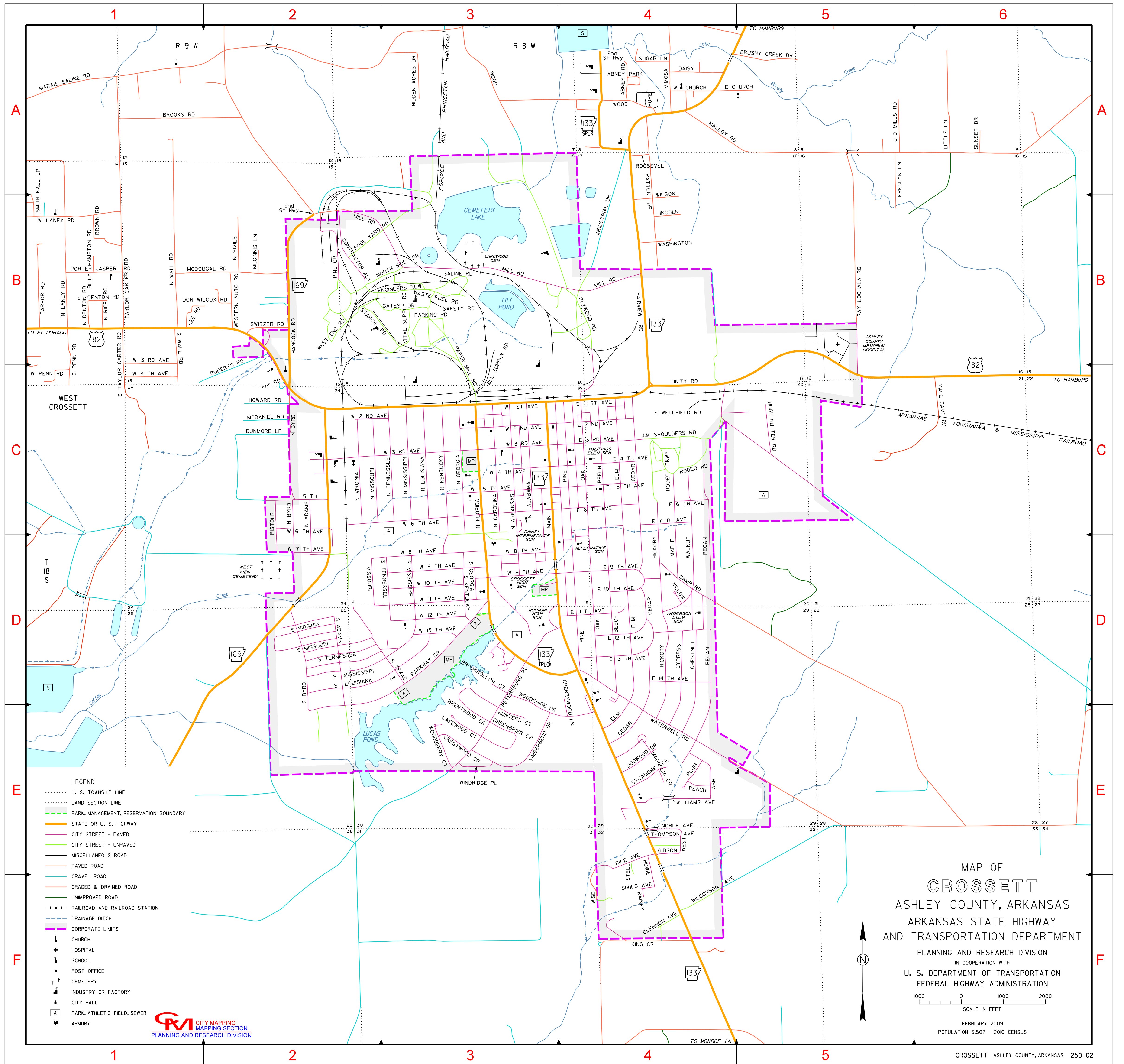

- LEGEND
- U. S. TOWNSHIP LINE
 - LAND SECTION LINE
 - PARK, MANAGEMENT, RESERVATION BOUNDARY
 - STATE OR U. S. HIGHWAY
 - CITY STREET - PAVED
 - CITY STREET - UNPAVED
 - MISCELLANEOUS ROAD
 - PAVED ROAD
 - GRAVEL ROAD
 - GRADED & DRAINED ROAD
 - UNIMPROVED ROAD
 - RAILROAD AND RAILROAD STATION
 - DRAINAGE DITCH
 - CORPORATE LIMITS
 - ⊕ CHURCH
 - ⊕ HOSPITAL
 - ⊕ SCHOOL
 - ⊕ POST OFFICE
 - ⊕ CEMETERY
 - ⊕ INDUSTRY OR FACTORY
 - ⊕ CITY HALL
 - ⊕ PARK, ATHLETIC FIELD, SEWER
 - ⊕ ARMORY



MAP OF
CROSSETT
 ASHLEY COUNTY, ARKANSAS
 ARKANSAS STATE HIGHWAY
 AND TRANSPORTATION DEPARTMENT
 PLANNING AND RESEARCH DIVISION
 IN COOPERATION WITH
 U. S. DEPARTMENT OF TRANSPORTATION
 FEDERAL HIGHWAY ADMINISTRATION

1000 0 1000 2000
 SCALE IN FEET

FEBRUARY 2009
 POPULATION 5,507 - 2010 CENSUS