

DATE REVISED	DATE FILMED	DATE REVISED	DATE FILMED	FED. RD. DIST. NO.	STATE	FED. AID PROJ. NO.	SHEET NO.	TOTAL SHEETS
				6	ARK.			
				JOB NO.				

2 SIGNALIZATION DETAILS

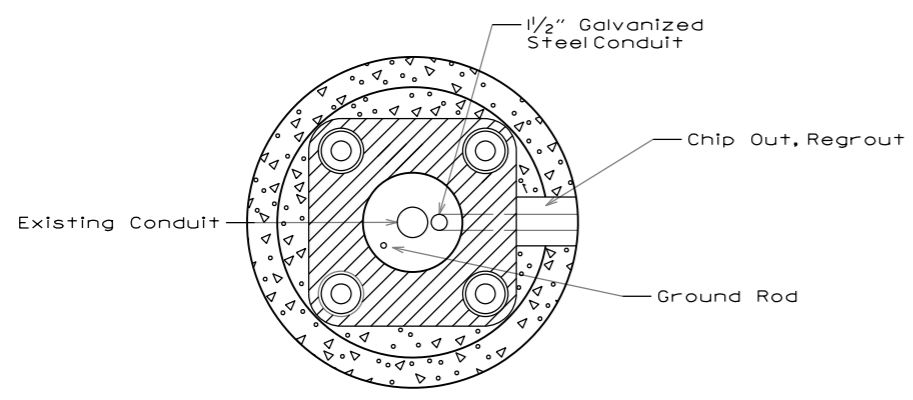

CONDUIT ENTRY TO EXISTING POLE BASE



ANCHOR BASE

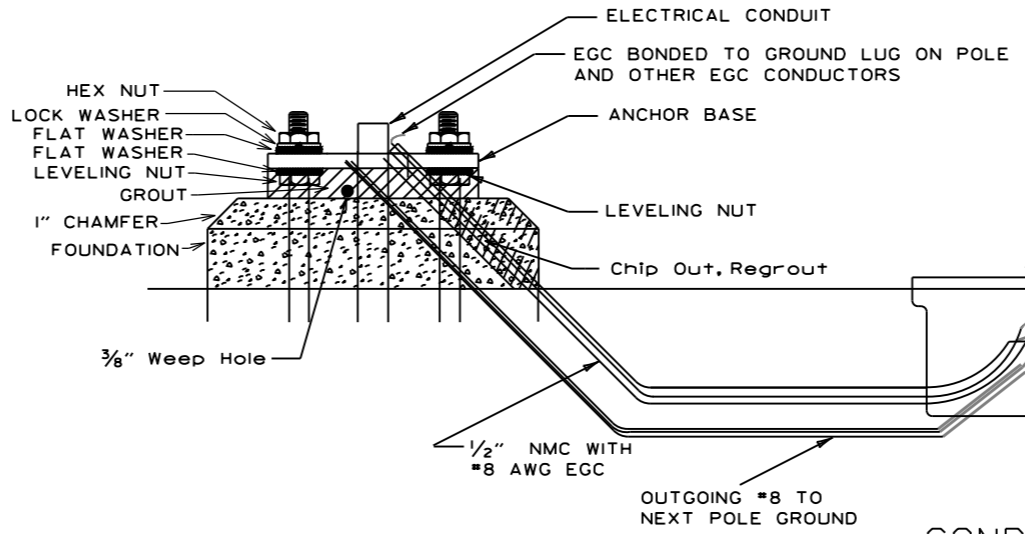

CONDUIT ENTRY TO EXISTING CONTROLLER CABINET

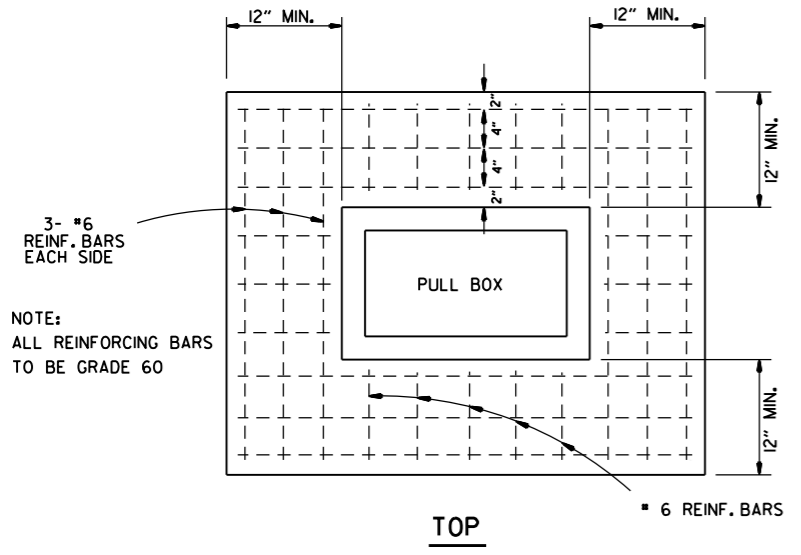
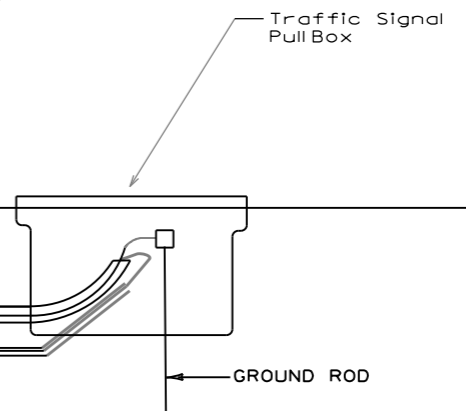

NOTE: ALL REINFORCING BARS TO BE GRADE 60

Type "HD" Concrete Pull Box Detail

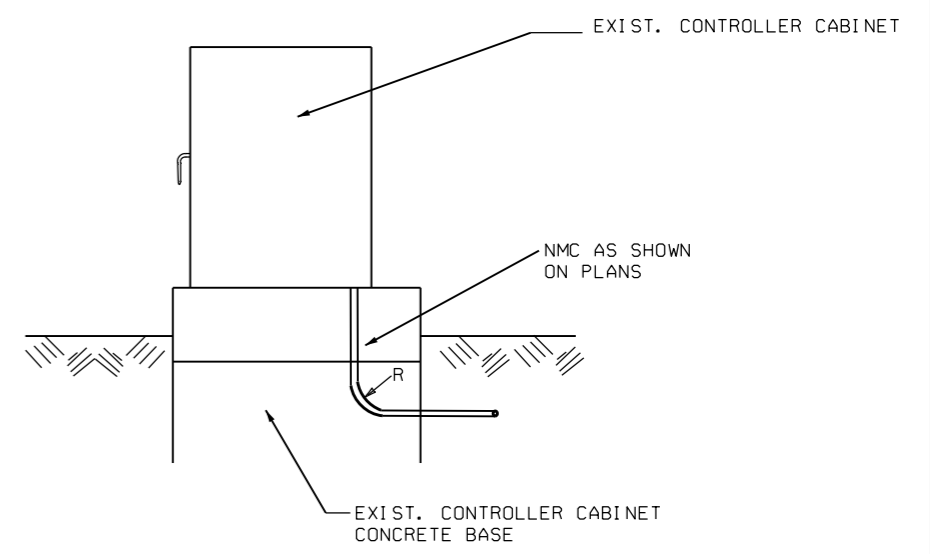
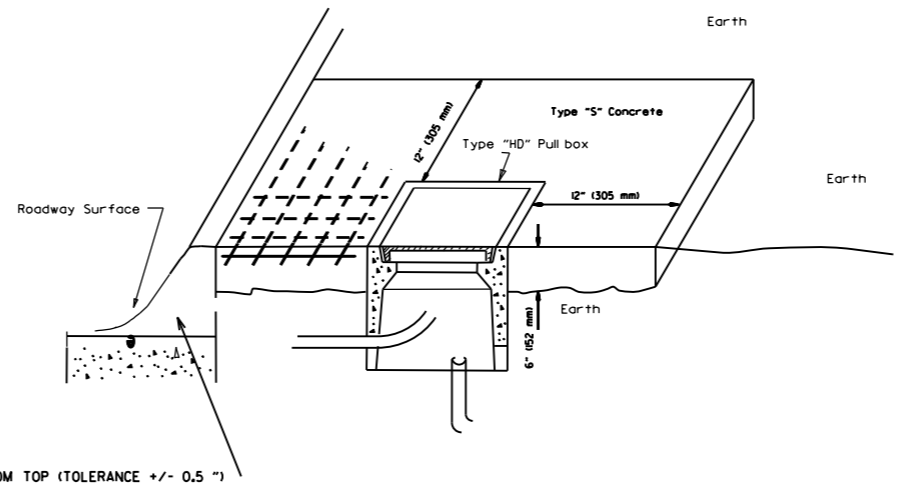

NOTE: ENTRY TO CABINET SHALL BE THROUGH A CUT IN THE BASE SUFFICIENT TO PROVIDE ADEQUATE CONDUIT RADIUS FOR ITEM.

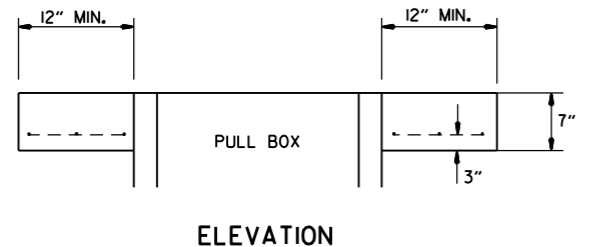

Note: All Type 1 and Type 2 HD pullboxes are installed with an apron of concrete 12" (305 mm) wide and 6" (152 mm) in depth. All payment shall be included in the price of the Type HD pullbox. Pullbox shall be installed flush to surrounding grade unless otherwise instructed by the engineer. The concrete shall be Class "S". Three #6 reinforcing bars in the apron on all sides of the pullbox is required in concrete.

DATE	REVISION	DATE FILM
5-21-09	REVISED GROUNDING	
7-31-08	ADDED & REVISED CONDUIT ENTRY	
6-23-04	REVISED CLEARANCE AT CURB ENTRY	
1-4-02	ADDED REINFORCING TO BOX APRON	
7-2-01	REVISED	
12-27-99	REVISED NOTES	
11-18-98	ISSUED	

ARKANSAS STATE HIGHWAY COMMISSION	
SIGNALIZATION DETAIL (Heavy Duty Pull Box)	

stdsd6.dgn