

- AERIE LN
- AIRPORT RD
- ALMA NORTH
- ASH BLUFF
- BELLE AVE
- BIG OAK DR
- BRIARWOOD DR
- BROOKHAVEN DR
- BROYLES
- BUR PL
- CANTERBURY DR
- CARNATION WAY
- CENTRAL AVE
- CHAPEN CR
- CHURCH CR
- CHURCH CAMP BEND
- CHURCH CAMP DR
- CITY PARK RD
- COMMERCE DR
- COUNTRY LANE CR
- COURTNEY LN
- CROMER LN
- CULTIVAR RD
- DAISY LN
- DAVIS
- DORSEY LP
- DORSEY
- COLLUM LN
- MAIN
- WALNUT
- EAGLE CREST DR
- EAGLE TRACE CR
- EAGLES WAY
- EARL AVE
- EAST
- EDWARDS RD
- EVERGREEN
- FAIRWAY DR
- FALLING LEAF CR
- FAYETTEVILLE AVE
- FOXBORO WAY
- GARDEN LN
- GARRISON LN
- GOLF COURSE DR
- GRANT
- GREEN WAY
- HALL
- HARRELL
- HARRIS DR
- HENDRICKS
- HENRY
- HILL DR
- HINKLEY
- HOLT DR
- HONEYSUCKLE
- HOYT CT
- HUNTERS PT
- HUNTERS LN
- JANE
- JEFFERSON
- JULIE LN
- KATIE LYNN CR
- KATIE LYNN CT
- KIMBERLING HILL DR
- KIMBERLING HILL PL
- KINGS FORT
- KINGS WAY
- KINGSWOOD
- LAKE DR
- LAKE VIEW EST
- LAKEVIEW DR
- LAUREL WAY
- LAVENDER LN
- LIVE OAK WAY
- LOCKE
- LOCUST
- LONDON
- LOOMIS
- LUDELL
- MAPLE RIDGE DR
- MAPLE SHADE RD
- MAPLE VALLEY RD
- MARK HAYES CR
- MARLIN DR
- MARY
- MEADORS CR
- MEADORS DR
- MEADORS LN
- MEADORS PL
- MEADOW WOOD DR
- MEADOWBROOK DR
- MEMORY LN
- MILDRED CT
- MULBERRY
- N MOUNTAIN GROVE RD
- N RAILROAD AVE
- NORMAN CR
- NORTH DR
- NORTHWOODS DR
- OAK LN
- OSPREY CR
- PEACH DR
- PEACH LN
- PEACH WAY
- PLUM CREEK LN
- RAILROAD
- RAY LN CR
- RED HILL RD
- RED OAK DR
- RILEY CR
- RUDY RD
- S CHITWOOD
- S MOUNTAIN GROVE RD
- S RAILROAD AVE
- SEALS
- SHIELDS CR
- SHIELDON LN
- SHELLY LN
- SHORT
- SOARING HEIGHTS
- SOUTH
- SOUTHFORK
- SPRING
- SPRING HILLS DR
- SPRINGDALE DR
- SOURCES
- TAYLOR LN
- THICKSTEN DR
- THOMPSON HTS
- TFC DR
- TROOPER LN
- TULIP
- VANSANT
- W CHERRY
- W COLLUM LN
- W MAIN
- W WALNUT
- WALNUT GROVE RD
- WESTER
- WESTFORK
- WHITNEY LN
- WILDER LN
- WOODKIRK CR
- YOUNG

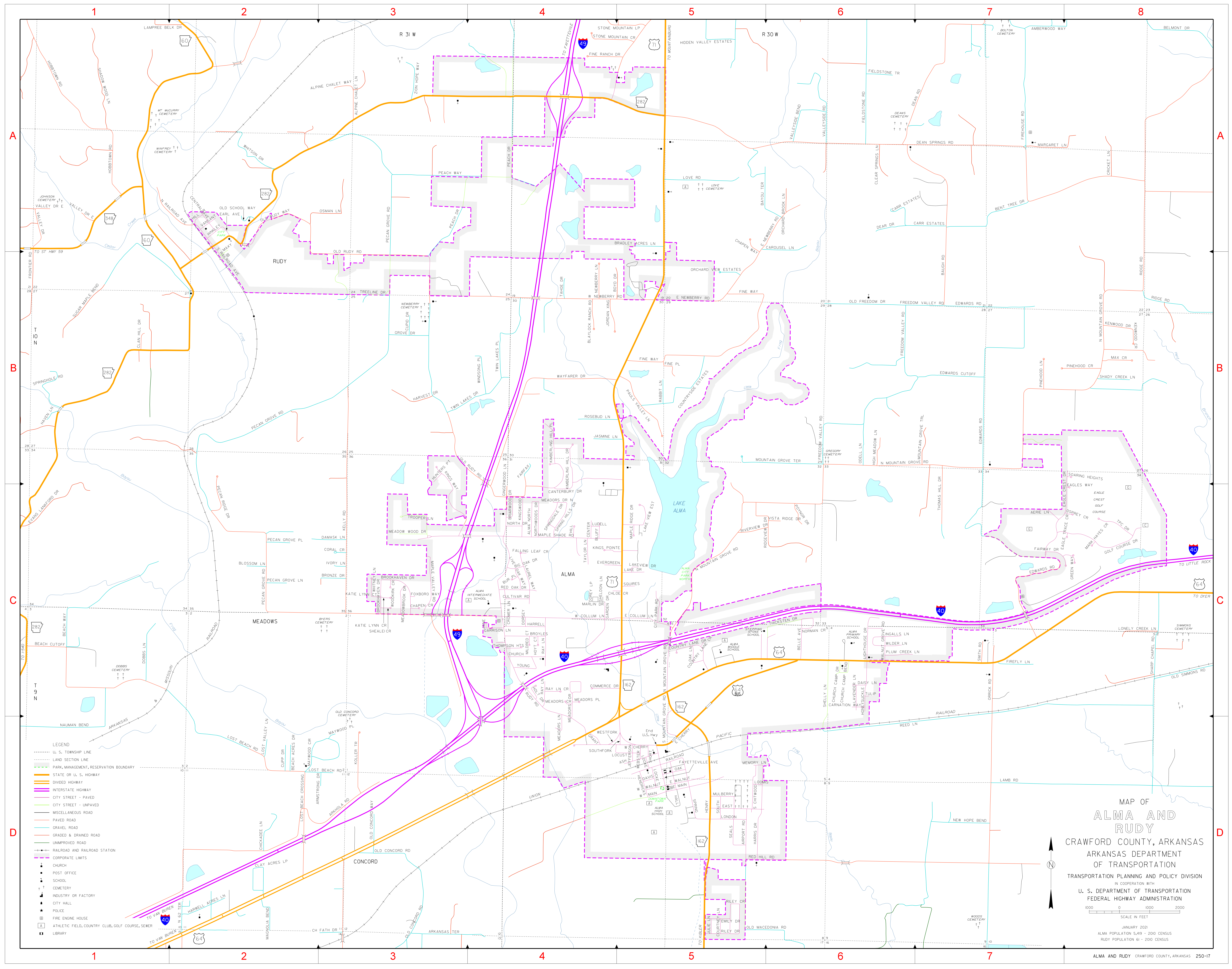

MAP OF
ALMA AND RUDY
 CRAWFORD COUNTY, ARKANSAS
 ARKANSAS DEPARTMENT
 OF TRANSPORTATION
 TRANSPORTATION PLANNING AND POLICY DIVISION
 IN COOPERATION WITH
 U. S. DEPARTMENT OF TRANSPORTATION
 FEDERAL HIGHWAY ADMINISTRATION

SCALE IN FEET
 0 1000 2000

JANUARY 2021
 ALMA POPULATION 5,491 - 2010 CENSUS
 RUDY POPULATION 61 - 2010 CENSUS

ALMA AND RUDY CRAWFORD COUNTY, ARKANSAS 250-17