

INDEX

- ADRIANNE AVE
- BAPTIST
- BIRDA
- BONE
- BOYKIN CT
- BRADFORD
- BRADFORD LN
- BRADLEY
- BRADLEY RD
- BURNT RIDGE RD
- CEDAR
- CEDAR CREST DR
- CEMETERY RD
- CHOCTAW LN
- CONNER
- COURT
- DAVIS
- DEERPARK DR
- DOUGLAS LANE
- EDGEWOOD DR
- EDWARDS
- ELIZABETH CV
- EMMET BRADFORD CR
- FACTORY RD
- FAYES FOREST RD
- FOURTH
- FRASER
- GAYES DR
- GOWAN LN
- GRAY
- GRIGGS
- HALL
- HARNES
- HENDERSON RD
- HENSLEY
- HILL CR
- HILLTOP CR
- HILLVIEW
- HORTON
- HUIE
- INGRAM
- JAMES RD
- JASON ST
- KEMP
- KIP LN
- LEE
- MACK
- MAIN
- MCCASLIN
- MEMORY LANE
- MORNING SHADE LN
- MOSS
- NELL JO
- OAK
- OAK DR
- OAKDALE CR
- OLD HWY 9
- PARK
- PATE
- PATTON
- PEEL CT
- PINE
- PINE LAKE RD
- POPLAR
- QUALITY DR
- RAZORBACK DR
- ROGERS
- S. JAMES
- SCHOOL
- SECOND
- SHADY LN
- SHAKE RAG RD
- SHANNON
- SHANNON
- STEVE
- STRICKLAND
- TERRY LN
- THIRD
- THOMAS
- TIMBER GROVE DR
- TOOS TRAIL
- TOWN BRANCH
- TOWNHOUSE
- TRECE
- VOLUNTEERS PARKWAY
- WALKER

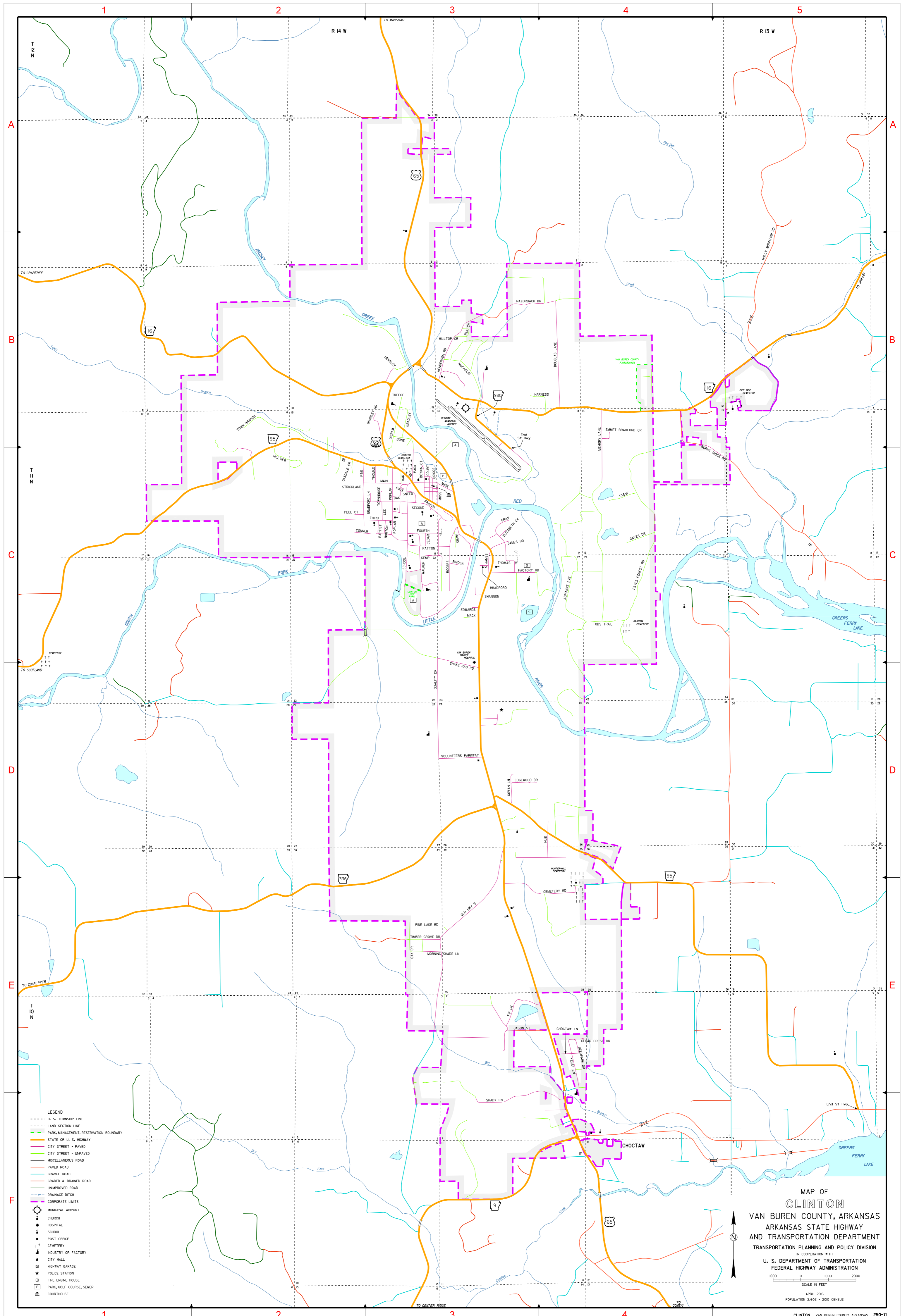

MAP OF
CLINTON
 VAN BUREN COUNTY, ARKANSAS
 ARKANSAS STATE HIGHWAY
 AND TRANSPORTATION PLANNING AND POLICY DIVISION
 IN COOPERATION WITH
 U. S. DEPARTMENT OF TRANSPORTATION
 FEDERAL HIGHWAY ADMINISTRATION
 APRIL 2008
 POPULATION 2,602 - 2010 CENSUS
 CLINTON VAN BUREN COUNTY, ARKANSAS 250-71