

**INDEX**

- 2 ND
- 2 ND
- 3 RD
- 3 RD
- 4 TH
- 5 TH
- 5 TH
- 5 TH AVE
- 6 TH
- 6 TH
- 7 TH
- 8 TH
- ADAM DR
- BOWMAN DR
- BREARLEY
- CEDAR
- CELL TOWER RD
- CENTER
- CHERRY
- CHRISTINA
- CIRCLE DR
- COUNTY RD 51
- COURTNEY DR
- DAM RD
- DARDANELLE DAM RD
- DARDANELLE HTS
- DAWSON
- EAST
- EPPERSON
- FREDRICK
- GABRIEL CR
- GREEN
- HARRISON
- HICKORY
- HICKORY LN
- HIGHLAND
- HOWARD LN
- JAGGERS
- JAGGERS CR
- LOCUST
- LONG
- LOVE
- LOWER DANVILLE RD
- MAJORS
- MAPLE
- MARKET
- MEYER
- MILITARY RD
- MILL CR
- MT PINE DR
- N 2 ND
- N 3 RD
- N 7 TH
- N 10 TH
- N FRONT
- NEEDLES
- NORTHWEST
- NORTHWEST
- OAK
- OLD HWY 7 S
- OLD MILL RD
- PECAN
- PERRY
- PETILLO
- PINE
- PINE CONE WAY
- PINE RD
- POPLAR
- QUAY
- RIDGE RD
- ROCK
- ROLLANS
- ROLLANS CR
- S 2 ND
- S 5 TH
- S FRONT
- SAND LIZARD
- SIMS LN
- STATE
- TRAILS END
- TUCKER
- UNION
- VINE
- WALNUT
- WALNUT DR
- WEST
- WEST
- WILLOW CREEK DR
- WINTERWOOD DR
- WINTERWOOD LN
- YELCO DR

MAP OF  
**DARDANELLE**  
YELL COUNTY, ARKANSAS  
ARKANSAS DEPARTMENT OF TRANSPORTATION  
OF TRANSPORTATION  
TRANSPORTATION PLANNING AND POLICY DIVISION  
IN COOPERATION WITH  
U. S. DEPARTMENT OF TRANSPORTATION  
FEDERAL HIGHWAY ADMINISTRATION

JULY 2019  
POPULATION 4,745 + 2010 CENSUS

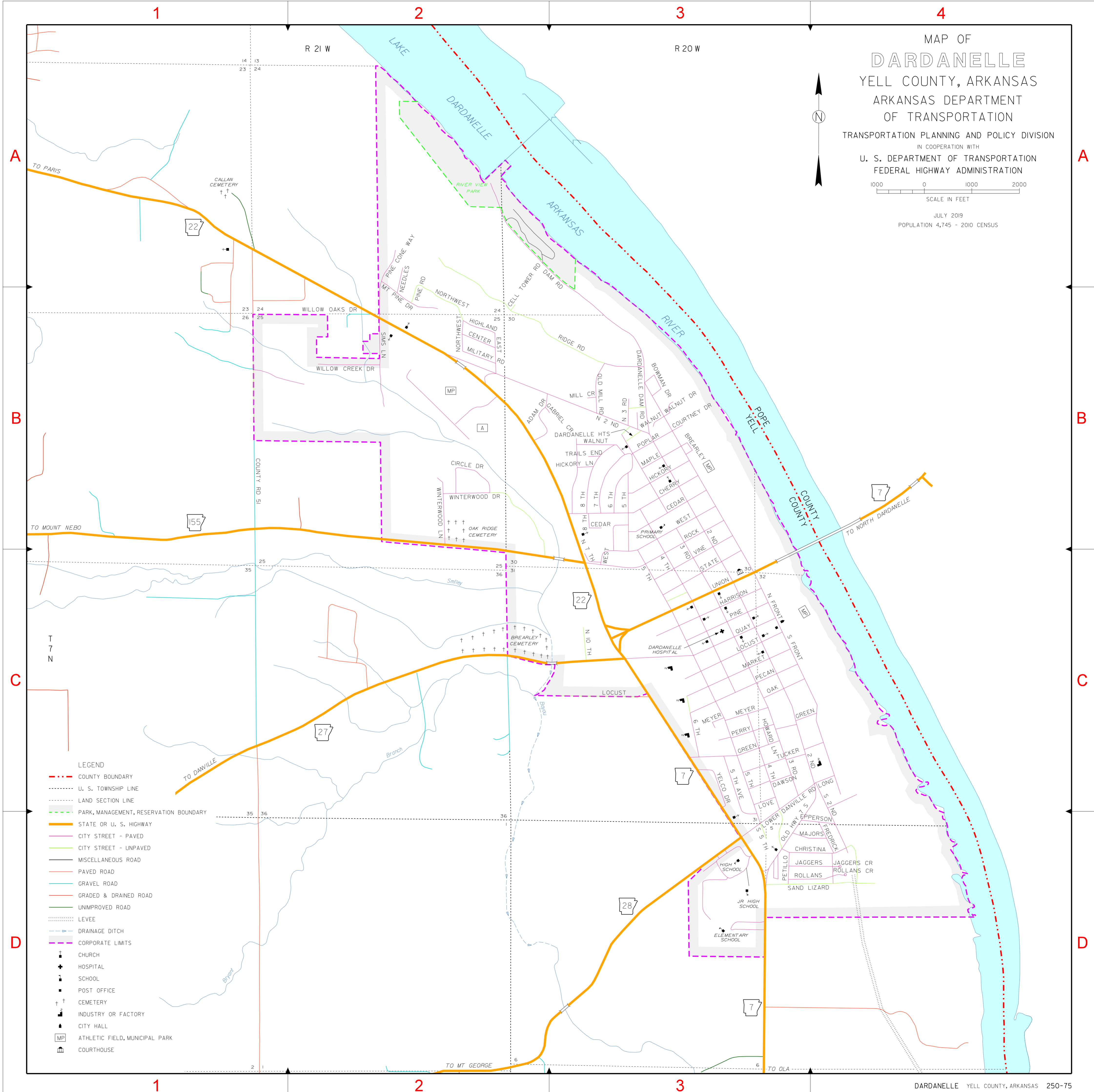

**LEGEND**

- COUNTY BOUNDARY
- U. S. TOWNSHIP LINE
- LAND SECTION LINE
- PARK, MANAGEMENT, RESERVATION BOUNDARY
- STATE OR U. S. HIGHWAY
- CITY STREET - PAVED
- CITY STREET - UNPAVED
- MISCELLANEOUS ROAD
- PAVED ROAD
- GRAVEL ROAD
- GRADED & DRAINED ROAD
- UNIMPROVED ROAD
- LEVEE
- DRAINAGE DITCH
- CORPORATE LIMITS
- CHURCH
- HOSPITAL
- SCHOOL
- POST OFFICE
- CEMETERY
- INDUSTRY OR FACTORY
- CITY HALL
- ATHLETIC FIELD, MUNICIPAL PARK
- COURTHOUSE