

**INDEX**

- ANGUS DR
- ANTLER DR
- APPALOOSA DR
- ARABIAN DR
- ARABIAN DR
- ASTER DR
- BLACK OAK DR
- BLACK OAK DR
- BLACK OAK LN
- BLACKBERRY DR
- BLUEBELL RD
- BRAHMA DR
- BRANDING IRON LN
- BRIAR RIDGE
- BUCKEYE RD
- BUCKHORN DR
- CALICO DR
- CEDAR DR
- CEDAR FOREST DR
- CEDAR RIDGE
- CEDAR VIEW DR
- CHAROLAIS DR
- CHRISHOLM LN
- CLOVER LN
- COUNTRY CLUB CR
- COUNTRY CLUB DR
- COUNTRY CLUB LN
- DAISY CR
- DEWBERRY LN
- DOGWOOD DR
- DOGWOOD DR
- E AIRPORT DR
- E AIRPORT DR
- ELDERBERRY LN
- ELM AVE
- FAWN CR
- GAINER DR
- GAINER DR
- GOLDENROD LN
- HAWTHORN LN
- HICKORY DR
- HONEYSUCKLE LN
- HUCKLEBERRY CR
- LAKE RIDGE PL
- LAKEVIEW DR
- LODGE DR
- LODGE DR
- LONG BRANCH RD
- LONGHORN DR
- IVY LN
- MAPLE DR
- MAPLE DR
- MAPLE PL
- MINT LN
- OAK LEAF CR
- OAK LEAF DR
- OAK LEAF DR
- OAK RIDGE DR
- OAK SHADOWS DR
- PALOMINO LN
- PINE DR
- PINTO LN
- POST RANCH RD
- POSTY MOUNTAIN CR
- POSTY MOUNTAIN CR
- POSTY MOUNTAIN DR
- POSTY MOUNTAIN DR
- RASPBERRY LN
- RED BUD
- RIDGE RD
- RIDGEVIEW DR
- ROCKY RIDGE PL
- SHADY GLEN RD
- SHADY ROCK LN
- SLATE GAP RD
- SOUTHFORK RD
- STONEY RIDGE RD
- SWEET PEA DR
- TENDERFOOT LN
- THOROUGHBRED LN
- TIMBERLINE DR
- VIOLET LN
- W AIRPORT DR
- WALNUT
- WHITE OAK DR
- WILD ROSE LN

- B-2
- B-3
- B-4
- B-5
- B-6
- B-7
- B-8
- B-9
- B-10
- B-11
- B-12
- B-13
- B-14
- B-15
- B-16
- B-17
- B-18
- B-19
- B-20
- B-21
- B-22
- B-23
- B-24
- B-25
- B-26
- B-27
- B-28
- B-29
- B-30
- B-31
- B-32
- B-33
- B-34
- B-35
- B-36
- B-37
- B-38
- B-39
- B-40
- B-41
- B-42
- B-43
- B-44
- B-45
- B-46
- B-47
- B-48
- B-49
- B-50
- B-51
- B-52
- B-53
- B-54
- B-55
- B-56
- B-57
- B-58
- B-59
- B-60
- B-61
- B-62
- B-63
- B-64
- B-65
- B-66
- B-67
- B-68
- B-69
- B-70
- B-71
- B-72
- B-73
- B-74
- B-75
- B-76
- B-77
- B-78
- B-79
- B-80
- B-81
- B-82
- B-83
- B-84
- B-85
- B-86
- B-87
- B-88
- B-89
- B-90
- B-91
- B-92
- B-93
- B-94
- B-95
- B-96
- B-97
- B-98
- B-99
- B-100

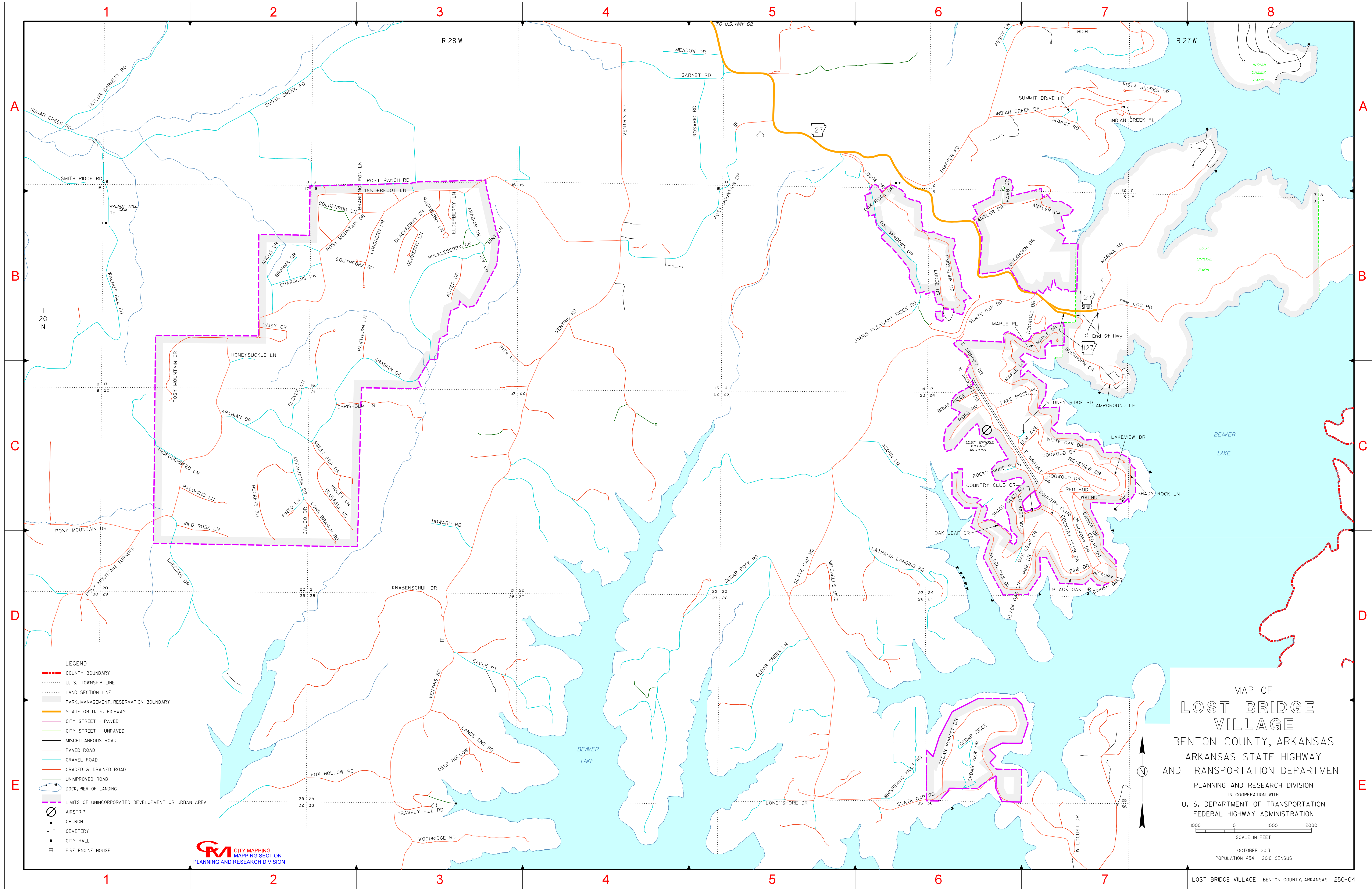

**LEGEND**

- COUNTY BOUNDARY
- U. S. TOWNSHIP LINE
- LAND SECTION LINE
- PARK, MANAGEMENT, RESERVATION BOUNDARY
- STATE OR U. S. HIGHWAY
- CITY STREET - PAVED
- CITY STREET - UNPAVED
- MISCELLANEOUS ROAD
- PAVED ROAD
- GRAVEL ROAD
- GRADED & DRAINED ROAD
- UNIMPROVED ROAD
- DOCK, PIER OR LANDING
- LIMITS OF UNINCORPORATED DEVELOPMENT OR URBAN AREA
- ⊙ AIRSTRIP
- ⊕ CHURCH
- † CEMETERY
- ⊠ CITY HALL
- ⊠ FIRE ENGINE HOUSE



**MAP OF  
LOST BRIDGE  
VILLAGE**  
BENTON COUNTY, ARKANSAS  
ARKANSAS STATE HIGHWAY  
AND TRANSPORTATION DEPARTMENT  
PLANNING AND RESEARCH DIVISION  
IN COOPERATION WITH  
U. S. DEPARTMENT OF TRANSPORTATION  
FEDERAL HIGHWAY ADMINISTRATION

SCALE IN FEET  
1000 0 1000 2000

OCTOBER 2013  
POPULATION 434 - 2010 CENSUS