

**INDEX**

- |                      |     |
|----------------------|-----|
| 4 TH                 | C-3 |
| 6 TH                 | C-3 |
| BLAND DR             | D-3 |
| BOND DR              | C-3 |
| CHAPMAN              | C-4 |
| CLIFFIE              | C-3 |
| COURTNEY CR          | D-3 |
| DABNEY DR            | C-3 |
| E JEFFERSON          | C-3 |
| EASTWOOD RD          | C-2 |
| ELM AVE              | C-3 |
| GORE                 | C-2 |
| GOSS HTS             | C-3 |
| HADLEY               | D-3 |
| HAMILTON             | C-3 |
| HEIGHTS              | C-3 |
| JACKSON              | C-3 |
| ISSAC CV             | D-3 |
| MADISON HTS          | C-3 |
| MARTIN LUTHER KING E | C-4 |
| MARTIN LUTHER KING W | C-3 |
| MCCOLLUM             | C-1 |
| MONROE               | D-4 |
| N 1 ST               | C-4 |
| N 2 ND               | C-4 |
| N 3 RD               | C-3 |
| N ANDERSON AVE       | C-4 |
| PIN OAK              | C-3 |
| PITTS WILLIAMS LN    | C-3 |
| RIVER DR             | C-4 |
| RODRIAN              | C-4 |
| S 1 ST               | C-4 |
| S 2 ND               | C-4 |
| S 3 RD               | C-3 |
| S 5 TH               | C-3 |
| S ANDERSON AVE       | C-4 |
| SCHOOL DR            | C-3 |
| SPRING CREEK AVE     | C-2 |
| ST FRANCIS HTS       | C-3 |
| SUMMER               | C-3 |
| W JEFFERSON          | C-3 |
| W SYKES              | D-3 |
| WASHINGTON           | C-3 |
| WHITE CV             | D-3 |
| WOODWARD             | C-2 |

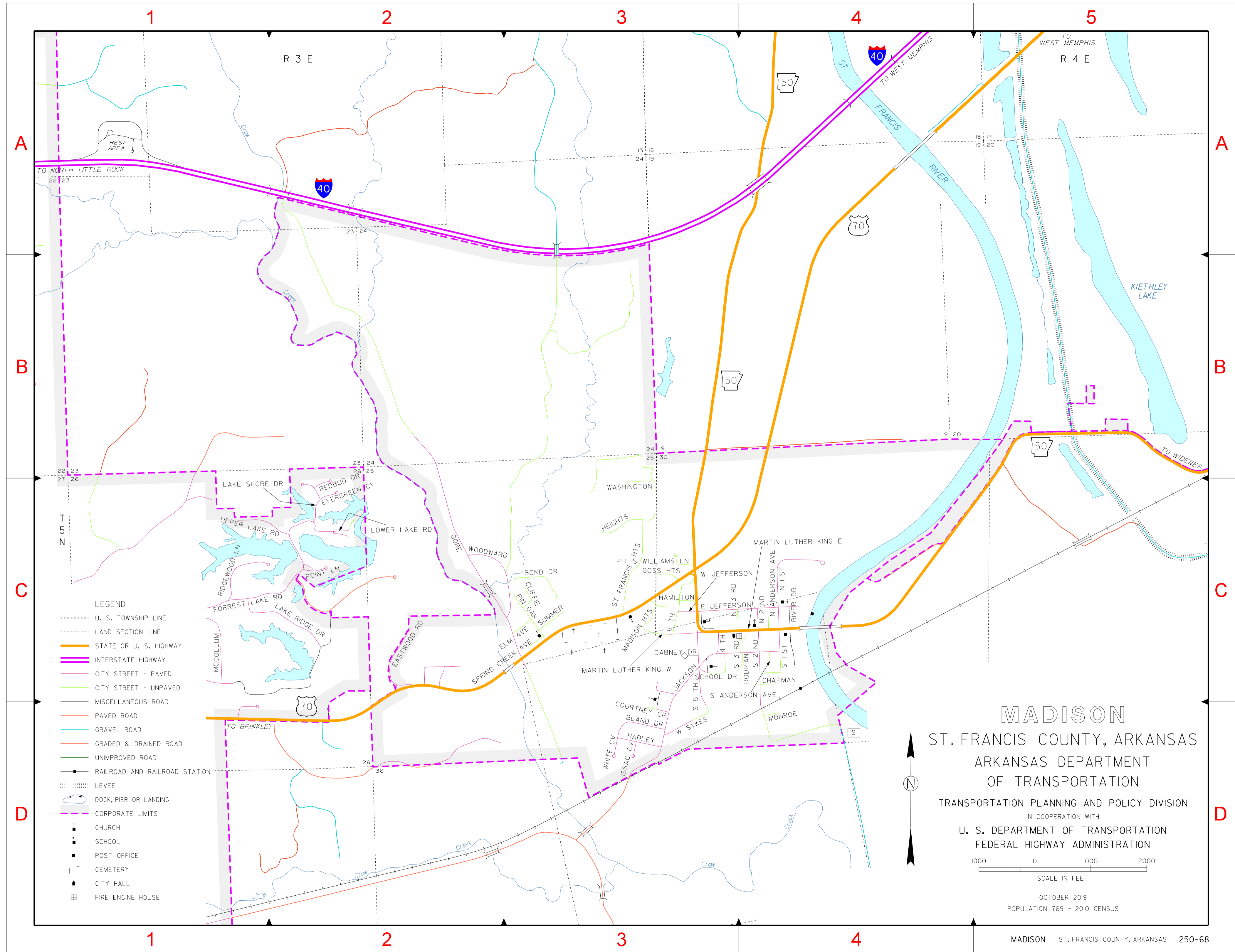

- LEGEND**
- U. S. TOWNSHIP LINE
  - LAND SECTION LINE
  - STATE OR U. S. HIGHWAY
  - INTERSTATE HIGHWAY
  - CITY STREET - PAVED
  - CITY STREET - UNPAVED
  - MISCELLANEOUS ROAD
  - PAVED ROAD
  - GRAVEL ROAD
  - GRADED & DRAINED ROAD
  - UNIMPROVED ROAD
  - RAILROAD AND RAILROAD STATION
  - LEVEE
  - DOCK, PIER OR LANDING
  - - - CORPORATE LIMITS
  - ✚ CHURCH
  - SCHOOL
  - POST OFFICE
  - †† CEMETERY
  - ▲ CITY HALL
  - FIRE ENGINE HOUSE

**MADISON**  
 ST. FRANCIS COUNTY, ARKANSAS  
 ARKANSAS DEPARTMENT  
 OF TRANSPORTATION  
 TRANSPORTATION PLANNING AND POLICY DIVISION  
 IN COOPERATION WITH  
 U. S. DEPARTMENT OF TRANSPORTATION  
 FEDERAL HIGHWAY ADMINISTRATION

1000 0 1000 2000  
 SCALE IN FEET

OCTOBER 2019  
 POPULATION 769 - 2010 CENSUS