

INDEX

- | | |
|-------------------------|-----|
| 1ST | D-4 |
| 2 ND | D-4 |
| 3 RD | D-4 |
| AIRPORT RD | D-4 |
| ALLEN | D-4 |
| ALMA | C-4 |
| AMBER LN | C-3 |
| ASHLEY DR | C-3 |
| BAKER | C-4 |
| BALTIMORE | C-4 |
| BEAUCHAMP | D-3 |
| BENTON | C-4 |
| BERNICE DR | C-4 |
| BOSTON AVE | D-4 |
| BOSTON AVE | D-4 |
| BULLARD DR | C-3 |
| BUNCH | C-3 |
| BUTTERCUP LN | C-3 |
| CARY | C-4 |
| CEDAR CREEK | C-4 |
| CHIPMAN LN | D-5 |
| CHURCH | C-3 |
| CLARENCE | D-4 |
| CONCORD AVE | D-4 |
| CORA LEE LN | C-3 |
| COSTNER RD | D-2 |
| COUNTRY CLUB CR | B-3 |
| COUNTRY CLUB DR | B-3 |
| DAN DR | C-3 |
| DAVIDSON | C-3 |
| DAVIS | C-4 |
| DAVIS | D-4 |
| DIXIE | D-4 |
| DIXON | C-4 |
| DOC & LIZ SHANEYFELT LN | C-4 |
| DUNKIN AVE | C-4 |
| DUNKIN AVE | D-4 |
| DWIGHT | C-4 |
| E SPRINGER | C-3 |
| EDEN LN | C-3 |
| FARMERS LN | D-3 |
| FLEEMAN | D-3 |
| FLOYD | C-4 |
| FUTURE | D-3 |
| GAMBLE LN | C-3 |
| HAYWOOD | C-4 |
| JOHNSON | D-2 |
| KALEY | N-2 |
| KENNEDY LN | C-4 |
| LAKE | C-4 |
| LANES WAY | D-3 |
| LEAH DR | D-3 |
| LIBBY DR | D-3 |
| LIONS GATE | D-3 |
| LYNDSEY | D-3 |
| MARIE | C-3 |
| MORLEY | C-4 |
| N DEWEY AVE | C-4 |
| NANCY | D-3 |
| NICKEL | D-3 |
| NW DEWEY AVE | D-3 |
| OAK | C-3 |
| OLD HWY 18 | D-5 |
| OLYMPIA AVE | D-4 |
| OLYMPIA CV | C-5 |
| PARK | C-4 |
| PARKER | D-4 |
| PAUL ROBBINS LN | C-1 |
| PETREL | D-4 |
| PINE VIEW | D-4 |
| PINKEY CT | D-3 |
| RALEIGH | D-4 |
| REINHART LN | C-2 |
| REYNOLDS AVE | C-4 |
| ROOSEVELT RD | D-3 |
| ROY BENTON | C-3 |
| ROY LEE | C-3 |
| S COUNTRY CLUB DR | C-3 |
| S DEWEY AVE | D-4 |
| SPRINGER | C-3 |
| SUSAN | C-4 |
| TIPTON DR | D-3 |
| TONY | D-4 |
| TRUMAN | D-2 |
| TYLER | D-3 |
| VANDIVER | C-3 |
| VASSER | C-3 |
| W COUNTRY CLUB CR | B-3 |
| W OLYMPIA | D-3 |
| WAGNER DR | B-3 |
| WALNUT | C-4 |
| WILSON | D-2 |
| WISE LN | A-3 |
| WOODARD LN | C-2 |

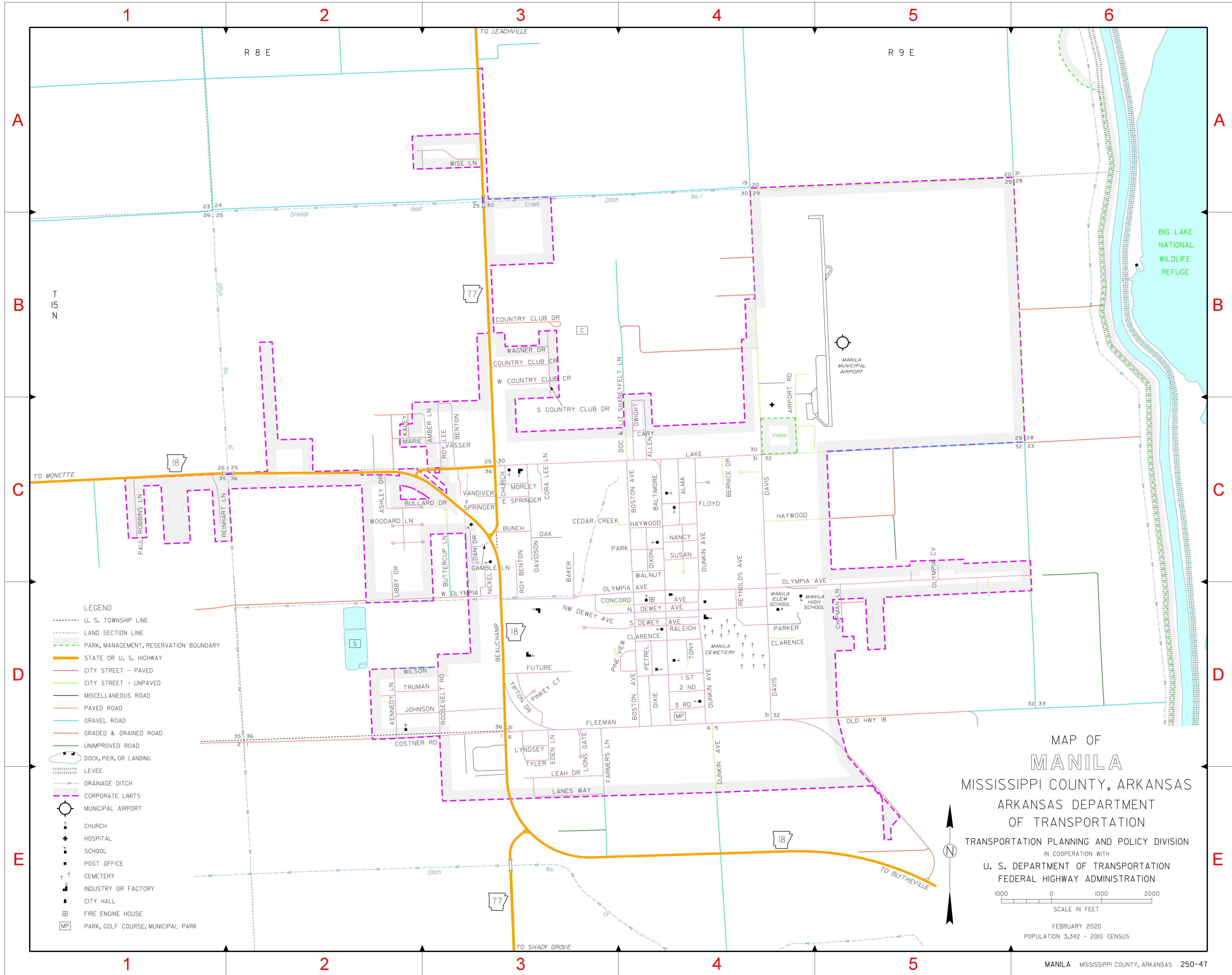

LEGEND

- U. S. TOWNSHIP LINE
- LAND SECTION LINE
- - - - - PARK, MANAGEMENT, RESERVATION BOUNDARY
- STATE OR U. S. HIGHWAY
- CITY STREET - PAVED
- CITY STREET - UNPAVED
- MISCELLANEOUS ROAD
- PAVED ROAD
- GRAVEL ROAD
- GRADED & DRAINED ROAD
- UNIMPROVED ROAD
- DOCK, PIER, OR LANDING
- LEVEE
- DRAINAGE DITCH
- CORPORATE LIMITS
- MUNICIPAL AIRPORT
- ✝ CHURCH
- ✚ HOSPITAL
- SCHOOL
- POST OFFICE
- ✚ CEMETERY
- INDUSTRY OR FACTORY
- CITY HALL
- FIRE ENGINE HOUSE
- MP PARK, GOLF COURSE, MUNICIPAL PARK

MAP OF
MANILA
 MISSISSIPPI COUNTY, ARKANSAS
 ARKANSAS DEPARTMENT
 OF TRANSPORTATION
 TRANSPORTATION PLANNING AND POLICY DIVISION
 IN COOPERATION WITH
 U. S. DEPARTMENT OF TRANSPORTATION
 FEDERAL HIGHWAY ADMINISTRATION

1000 0 1000 2000
 SCALE IN FEET

FEBRUARY 2020
 POPULATION 3,342 - 2010 CENSUS