

INDEX

- ADAMS
- ADAMS RD
- ALAMO
- ANDREWS DR
- ANNA STRONG CR
- ANTHONY LN
- ARKANSAS
- ATKINS BLVD
- BEAL
- BELLVIEW TER
- BRANERD
- BRYANTS ALY
- BULLARD LN
- BURKE AVE
- CALDWELL RD
- CALIFORNIA
- CANDACE CR
- CARDINAL AVE
- CEDAR
- CEMETERY AVE
- CENTER
- CENTRAL
- CHapelWOOD DR
- CHELSEA CR
- CHERRY
- CLARK
- CLARK CR
- COLEMAN LN
- COMMERCE AVE
- COMPRESS
- CONNER AVE
- CROWLEY
- DAKOTA
- DOBY LN
- E CHESTNUT
- KERSHAW LN
- LINDEN
- LOUISIANNA
- MAIN
- MARTIN LUTHER KING JR DR
- MISSISSIPPI
- TENNESSEE
- R GAINES
- EASTSIDE
- ELM
- EVA
- FELTON
- FERN
- FERNWOOD
- GEORGIA
- GRACE
- HENRY
- HICKORY
- HICKY
- HILL
- HILL CREST
- HOLLY DR
- HOME AVE
- IDAHO
- JARRETT LN
- JARRETT LN
- JEFFERSON
- JOHNSON
- JORDAN
- KALYN DR
- L'ANGUILLE AVE
- LANDING
- LOCUST
- LONGLEY CR
- LONGLEY LN
- LONNIE LN
- LUCILLE
- MADISON
- MAGNOLIA PL
- MANN RD
- MAPLE
- MARNE BLVD
- MATTHEW
- MAUREEN
- MCCULLOCH
- MEADOWBROOK WAY
- MILLER RD
- MISSION AVE
- MIXON AVE
- MONEYS LN
- MONTGOMERY DR
- MOTON
- MULBERRY
- N CAROLINA
- N CHURCH
- N FLORIDA
- N FOREST AVE
- N FOREST AVE
- N LIBERTY
- N POPLAR
- NELSON LN
- OAK
- ODOM AVE
- OLIVE
- PEARL
- PECAN LN
- POINSETTIA
- RIDGEWAY
- ROBERTSON AVE
- RODGERS
- S ALABAMA
- S CAROLINA
- S CHURCH
- S FLORIDA
- S LIBERTY
- S POPLAR
- SANDERSON DR
- SEALAND
- SHELBY DR
- SUMAC LN
- SUNSET AVE
- TURNER
- UNION
- VINE
- W CHESTNUT
- W KERSHAW LN
- W LINDEN
- W LOUISIANNA
- W MAIN
- W MAIN
- W MARTIN LUTHER KING JR DR
- W MISSISSIPPI
- W PINE
- W TENNESSEE
- WALNUT
- WARD
- WASHINGTON

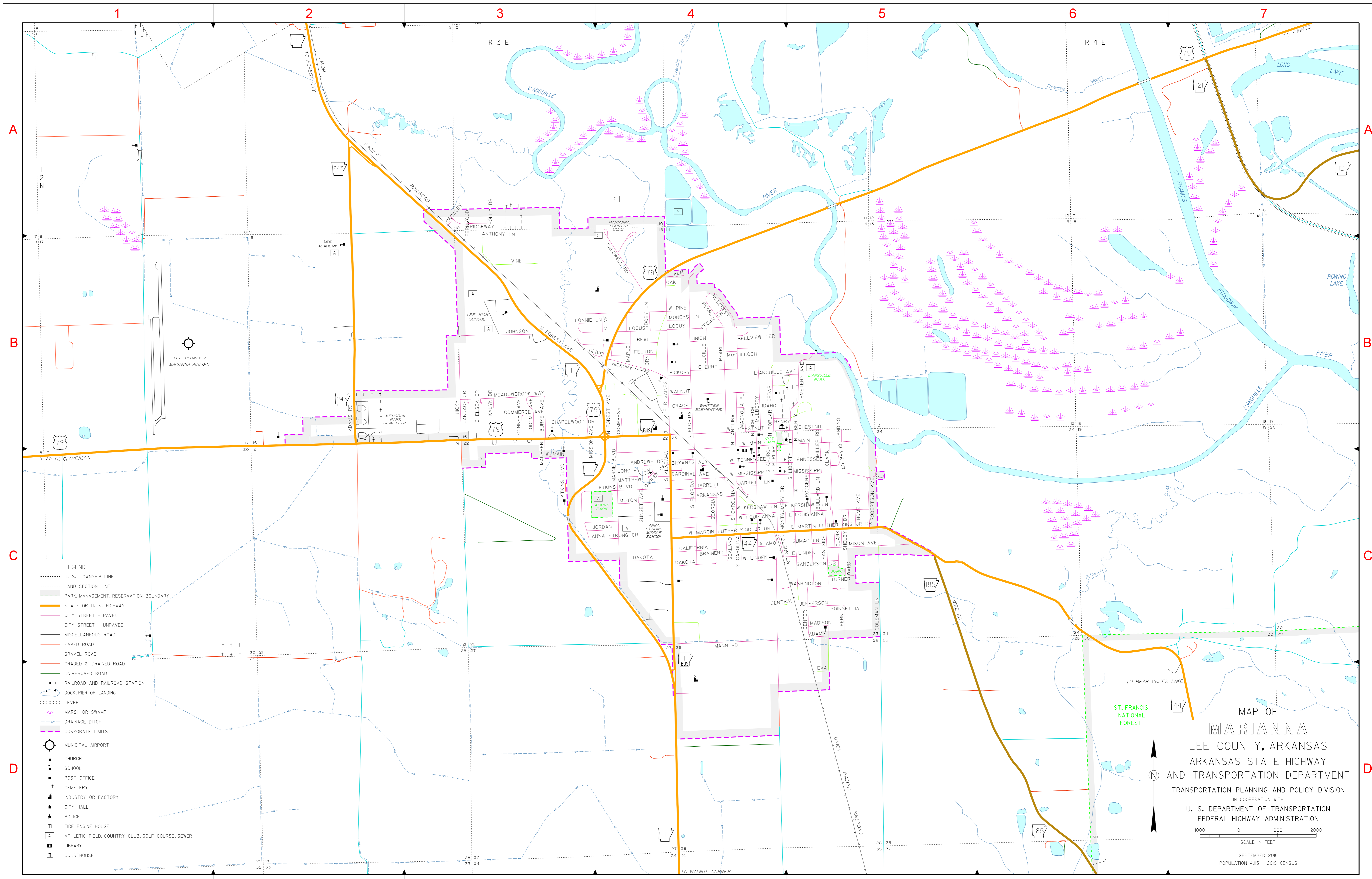

- LEGEND
- U. S. TOWNSHIP LINE
 - LAND SECTION LINE
 - PARK, MANAGEMENT, RESERVATION BOUNDARY
 - STATE OR U. S. HIGHWAY
 - CITY STREET - PAVED
 - CITY STREET - UNPAVED
 - MISCELLANEOUS ROAD
 - PAVED ROAD
 - GRAVEL ROAD
 - GRADED & DRAINED ROAD
 - UNIMPROVED ROAD
 - RAILROAD AND RAILROAD STATION
 - DOCK, PIER OR LANDING
 - LEVEE
 - MARSH OR SWAMP
 - DRAINAGE DITCH
 - CORPORATE LIMITS
 - MUNICIPAL AIRPORT
 - CHURCH
 - SCHOOL
 - POST OFFICE
 - CEMETERY
 - INDUSTRY OR FACTORY
 - CITY HALL
 - POLICE
 - FIRE ENGINE HOUSE
 - ATHLETIC FIELD, COUNTRY CLUB, GOLF COURSE, SEWER
 - LIBRARY
 - COURTHOUSE

MAP OF
MARIANNA
LEE COUNTY, ARKANSAS
ARKANSAS STATE HIGHWAY
AND TRANSPORTATION DEPARTMENT
TRANSPORTATION PLANNING AND POLICY DIVISION
IN COOPERATION WITH
U. S. DEPARTMENT OF TRANSPORTATION
FEDERAL HIGHWAY ADMINISTRATION

1000 0 1000 2000
SCALE IN FEET

SEPTEMBER 2016
POPULATION 4,415 - 2010 CENSUS