

INDEX

- ABNER MCGEE DR
- ADCOCK CR
- AIRPORT RD
- AIRPORT RD
- ALABAMA
- ARKANSAS
- ARMORY
- ASH
- ASHCRAFT
- ASHLEY
- BAUGHMAN RD
- BAYOU COVE CR
- BELIN
- BURNS RD
- BUSH
- C. B. KING DR
- CARR LN
- CARTER LN
- CARVER
- CEDAR
- CHENNAULT LN
- CHICKASAW RD
- CHIEF'S LN
- CHURCH
- COLSMAN
- COUNTY LINE RD
- CYPRESS
- CYPRESS GARDENS
- "D"
- DESHA RD
- DICKINSON
- DIXIE
- DONKEY LN
- DOTTLEY
- DRIFTWOOD DR
- E. ST
- ELM
- ELLIS
- ELM
- FAIRVIEW DR
- FRANK LN
- FREEDMAN
- FRUITWOOD DR
- GILLIAM
- GLOSUP RD
- GREEN
- HALLMAN DR
- HARGIS LN
- HARREL
- HAZEL
- HEMLOCK
- HERITAGE MANOR DR
- HICKORY
- HIGHLAND
- HOLLY
- HOLLY
- HOOD RD
- JACKSON DR
- LAWSON LN
- LOUISIANA
- LYNN
- MADISON AVE
- MANGUM
- MAPLE
- MARK CV
- MARK DR
- MARTIN DR
- MASONVILLE RD
- McCLINTOCK
- MEADOWS RD
- MISSISSIPPI
- MONROE
- MOSS CR
- MOSS DR
- MYERS DR
- N. ST
- N. 2 ND
- N. 3 RD
- N. 4 TH
- N. 5 TH
- N. ADAMS
- N. GRANDVIEW
- N. JEFFERSON
- N. WASHINGTON AVE
- NELSON LN
- NORTH
- OAK
- OAK GROVE DR
- OAKLAND
- OLD TILLAR HWY
- ORLANDO DR
- OWL
- PARK
- PAUL
- PEAR
- PECAN
- PHILLIPS
- PIERCE
- PINE
- PINEWOOD CV
- PLAINVIEW DR
- PLUM
- POE
- POPLAR
- FRUIT
- RAZORBACK DR
- REYNOLDS DR
- ROBINWOOD LN
- 1 ST
- 2 ND
- 3 RD
- 4 TH
- 5 TH
- 6 TH
- ADAMS
- JEFFERSON
- VALLEY RD
- S. WASHINGTON
- SAMMY FARRELL RD
- SCHOOL
- SEAMANS DR
- SEAMANS DR
- SHADY LN
- SHANNON DR
- SHERLAND
- SHERMAN
- SHERWOOD
- SHORT RAILROAD
- SLENT
- SMITH LN
- SONJA LN
- SOUTHSIDE
- SPRUCE
- TAYLOR
- THOMPSON
- TONEY
- VIRGINIA
- W. BEECH
- W. GUM
- WALKER
- WALNUT
- WESTWOOD DR
- WILLOW
- WOLFE DR
- WOODSTOCK DR

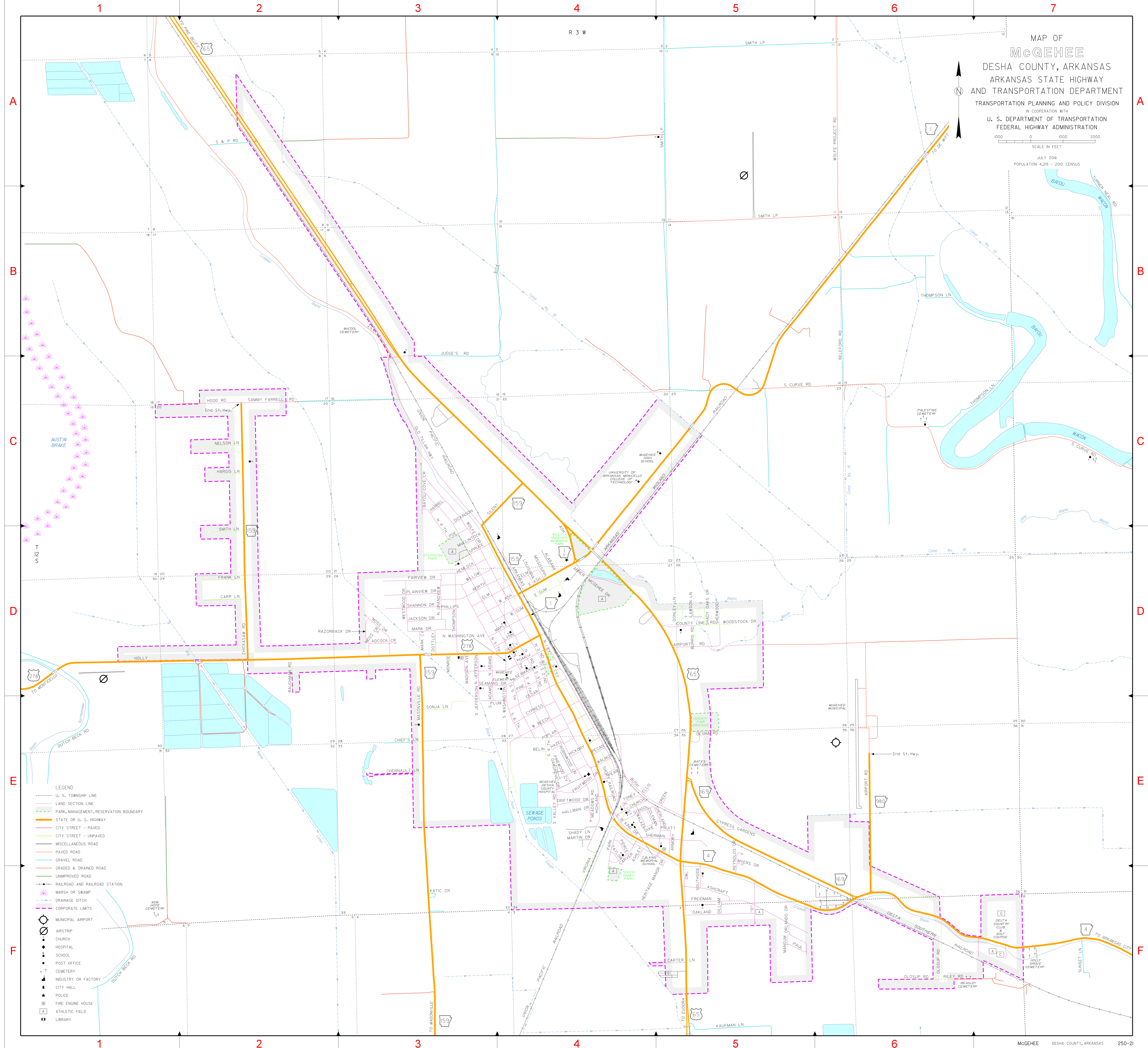

MAP OF
McGEEHEE
 DESHA COUNTY, ARKANSAS
 ARKANSAS STATE HIGHWAY
 AND TRANSPORTATION DEPARTMENT
 TRANSPORTATION PLANNING AND POLICY DIVISION
 IN COOPERATION WITH
 U. S. DEPARTMENT OF TRANSPORTATION
 FEDERAL HIGHWAY ADMINISTRATION

JULY 2016
 POPULATION 4,219 - 2010 CENSUS

SCALE IN FEET
 0 1000 2000

LEGEND

- U. S. TOWNSHIP LINE
- LAND SECTION LINE
- PARK, MANAGEMENT, RESERVATION BOUNDARY
- STATE OR U. S. HIGHWAY
- CITY STREET - PAVED
- CITY STREET - UNPAVED
- MISCELLANEOUS ROAD
- PAVED ROAD
- GRAVEL ROAD
- GRAVEL & DRAINED ROAD
- UNIMPROVED ROAD
- RAILROAD AND RAILROAD STATION
- MARCH OR SWAMP
- DRAINAGE DITCH
- CORPORATE LIMITS
- MUNICIPAL AIRPORT
- AIRSTRIP
- CHURCH
- HOSPITAL
- SCHOOL
- POST OFFICE
- CEMETERY
- INDUSTRY OR FACTORY
- CITY HALL
- POLICE
- FIRE ENGINE HOUSE
- ATHLETIC FIELD
- LIBRARY