

INDEX

- | | |
|--------------------|-----|
| 1 ST | C-6 |
| 2 ND | B-6 |
| 3 RD | C-6 |
| 4 TH | C-6 |
| BLEVENS | C-6 |
| CHASTINE | C-6 |
| CURBSTONE LN | D-7 |
| GREGORY RD | C-7 |
| JORDAN RD | C-8 |
| MAIN | C-6 |
| MERCEDES CT | A-6 |
| MILDRED SIMPSON DR | D-7 |
| MORRISON LN | C-7 |
| OLD FARM PL | A-7 |
| OLD FARM TR | A-7 |
| PANHANDLE CT | A-7 |
| PARNELL LN | D-7 |
| REBEL LN | C-7 |
| RIVER MEADOWS | C-5 |
| RIVER RIDGE RD | A-6 |
| RIVER VIEW RD | A-7 |
| RIVERSIDE DR | A-4 |
| RIVERVIEW DR | C-5 |
| TANGLEWOOD DR | A-6 |
| WOLF | C-6 |

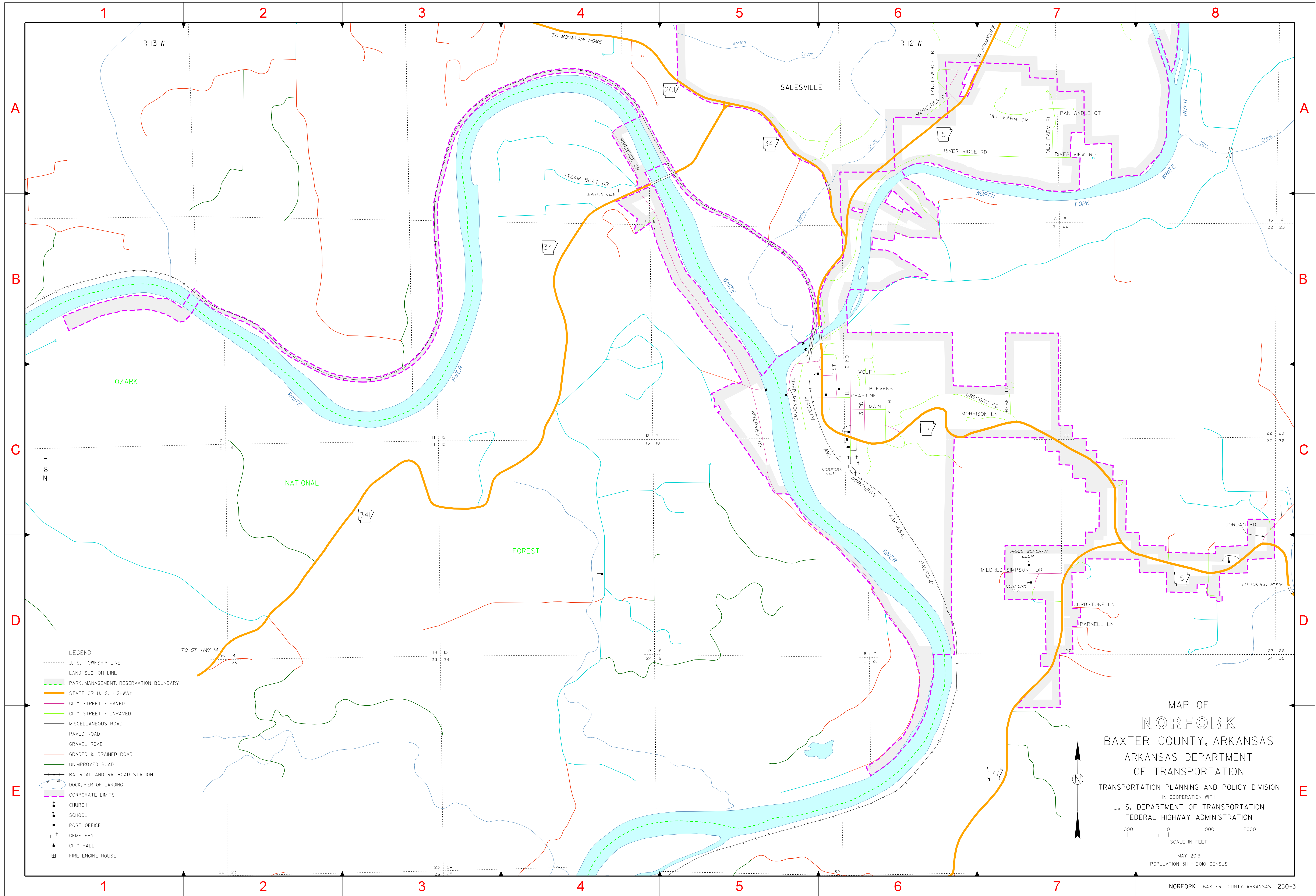

- LEGEND**
- U. S. TOWNSHIP LINE
 - LAND SECTION LINE
 - PARK, MANAGEMENT, RESERVATION BOUNDARY
 - STATE OR U. S. HIGHWAY
 - CITY STREET - PAVED
 - CITY STREET - UNPAVED
 - MISCELLANEOUS ROAD
 - PAVED ROAD
 - GRAVEL ROAD
 - GRADED & DRAINED ROAD
 - UNIMPROVED ROAD
 - RAILROAD AND RAILROAD STATION
 - DOCK, PIER OR LANDING
 - CORPORATE LIMITS
 - CHURCH
 - SCHOOL
 - POST OFFICE
 - + † CEMETERY
 - CITY HALL
 - FIRE ENGINE HOUSE

MAP OF
NORFORK
 BAXTER COUNTY, ARKANSAS
 ARKANSAS DEPARTMENT
 OF TRANSPORTATION
 TRANSPORTATION PLANNING AND POLICY DIVISION
 IN COOPERATION WITH
 U. S. DEPARTMENT OF TRANSPORTATION
 FEDERAL HIGHWAY ADMINISTRATION

1000 0 1000 2000
 SCALE IN FEET

MAY 2019
 POPULATION 511 - 2010 CENSUS