

INDEX

- ALPINE CT
- ANDERSH LN
- ANDOVER LN
- APPLE GLEN
- APPLE LN
- APPLE PARK
- ARABIAN DR
- ARROWHEAD DR
- ASPEN RIDGE
- BEAVER VALLEY RD
- BLUEBIRD RD
- BLUFF DR
- BOGEY LN
- BRITTANY LN
- BULL HILL RD
- BUNKER HILL RD
- CASCADE DR
- CHAPARRAL ESTATES DR
- COUNTRY CLUB DR
- DUTCHMANS CR
- DUTCHMANS DR
- DUTCHMANS DR
- DUTCHMANS DR
- EASTGATE DR
- EVEREST PL
- FAIRFIELD
- FAIRWAY DR
- FAIRWAY DR
- FAIRWAY LN
- FOX RD
- FREESTONE DR
- GOLF CREEK DR
- GRACE LN
- GRIMES DR
- GRIMES DR
- GRIMES DR W
- HAVEN DR
- HIGH CHAPARRAL RD
- HILTON PL
- HOOVER PT
- IRONWOOD CT
- KIRK RD
- LAKEWOODS DR
- LANE LORAIN
- LOW CHAPARRAL RD
- MALLARD RD
- MCKINLEY RD
- MISTLETOE RD
- MOCKINGBIRD RD
- MOUNTAIN LAKE CT
- MOUNTAIN LAKE DR
- MOUNTAIN LAKE PL
- MT VERNON PL
- N DREAM VALLEY RD
- N OLD DUTCH
- N PARK RD
- NAVAJO TR
- OLD DUTCH ELBOW
- PAGEANT DR
- PAR LN
- PHILLIPS RD
- PIKES PEAK CR
- PIKES PEAK RD
- POLLOCK RD
- PUTMAN LN
- PUTMAN RD
- PUTMAN RD
- RANGE RD
- REDBIRD RD
- ROCKY RD
- ROUNDTREE DR
- S OLD DUTCH
- S PARK RD
- SEE
- SERENITY POINT LN
- STONER LN
- STONERIDGE RD
- SUMMERS RD
- SUNFLOWER RD
- TETON CT
- TETON LN
- TITLEIST CR
- TITLEIST LN
- TOP FLITE CR
- TULSA DR
- UPPER SEE
- VAIL DR
- VALLEY VIEW PL
- WILD CHERRY DR
- WILLIAMS RD
- WOLF DR
- ZIMMERMAN LN

- B-2
- B-3
- B-2
- B-2
- C-2
- B-3
- B-3
- A-2
- B-2
- B-4
- B-2
- C-5
- C-3
- B-4
- B-3
- C-4
- C-2
- D-2
- C-2
- B-3
- B-2
- C-3
- A-3
- B-3
- A-2
- B-2
- C-4
- B-4
- C-5
- C-2
- B-2
- B-5
- B-5
- B-2
- B-3
- B-1
- B-1
- B-1
- B-2
- B-1
- B-4
- B-3
- C-4
- B-4
- B-4
- B-3
- B-2
- B-1
- B-4
- C-4
- B-4
- B-4
- B-3
- B-2
- B-1
- B-4
- C-3
- C-3
- B-4
- C-5
- C-2
- B-2
- B-2
- A-3
- C-3
- C-3
- B-4
- C-4
- B-4
- C-2
- C-2
- C-2
- B-4
- B-4
- A-2
- B-1
- C-2
- B-4
- B-4
- B-4
- A-2
- A-3

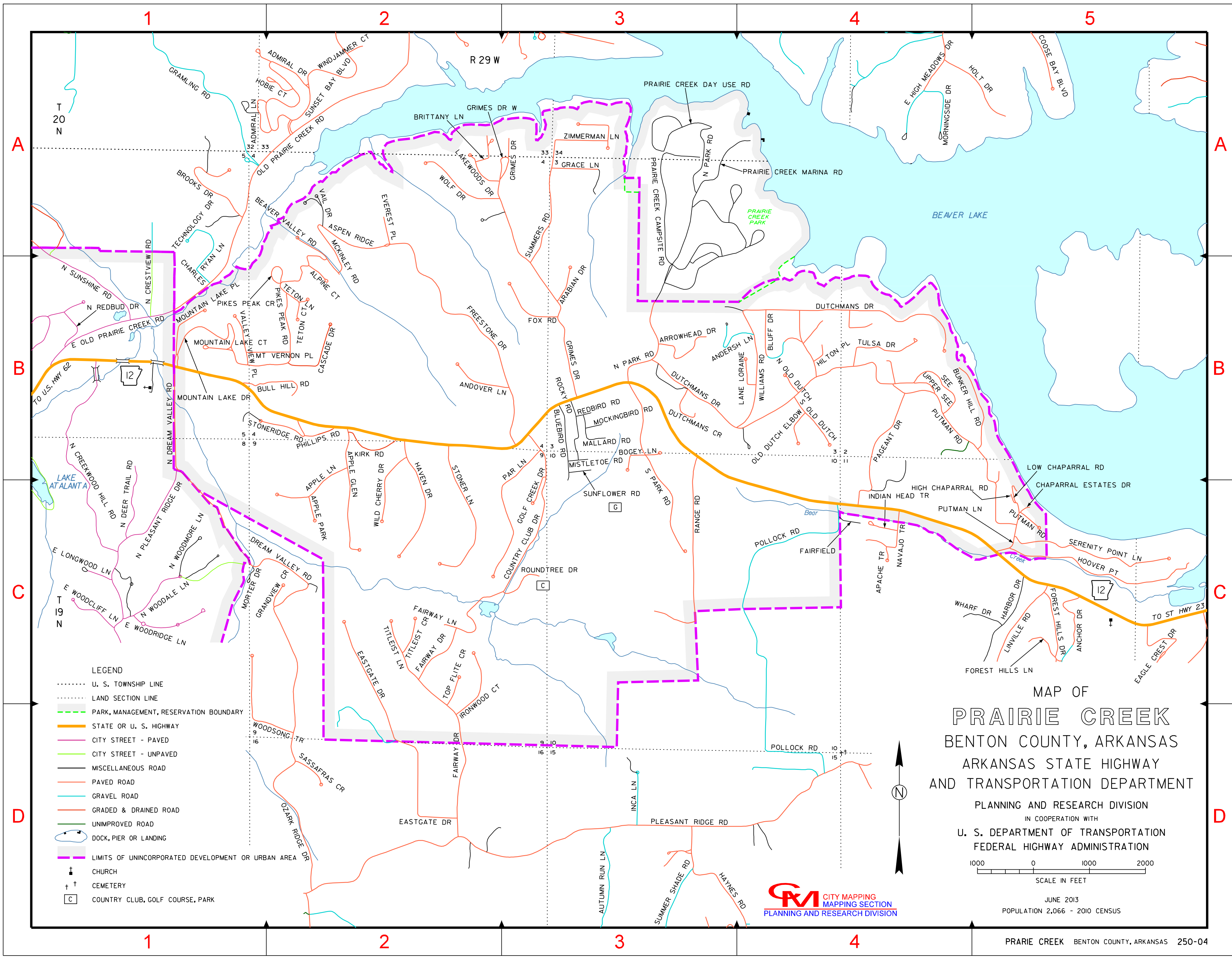

LEGEND

- U. S. TOWNSHIP LINE
- LAND SECTION LINE
- PARK, MANAGEMENT, RESERVATION BOUNDARY
- STATE OR U. S. HIGHWAY
- CITY STREET - PAVED
- CITY STREET - UNPAVED
- MISCELLANEOUS ROAD
- PAVED ROAD
- GRAVEL ROAD
- GRADED & DRAINED ROAD
- UNIMPROVED ROAD
- DOCK, PIER OR LANDING
- LIMITS OF UNINCORPORATED DEVELOPMENT OR URBAN AREA
- ✚ CHURCH
- ✚ CEMETERY
- ☐ COUNTRY CLUB, GOLF COURSE, PARK

MAP OF
PRAIRIE CREEK
 BENTON COUNTY, ARKANSAS
 ARKANSAS STATE HIGHWAY
 AND TRANSPORTATION DEPARTMENT
 PLANNING AND RESEARCH DIVISION
 IN COOPERATION WITH
 U. S. DEPARTMENT OF TRANSPORTATION
 FEDERAL HIGHWAY ADMINISTRATION

1000 0 1000 2000
 SCALE IN FEET

JUNE 2013
 POPULATION 2,066 - 2010 CENSUS

