

**INDEX**

- ADAMS B-3
- BOGGS DR C-3
- BONNER LN C-3
- BROADVIEW CR B-4
- BROADVIEW DR B-4
- CEDAR B-3
- COUNTRY LN A-3
- DAVID CR B-4
- DECATUR LN B-4
- DEER PATH LN B-2
- EAGLE POINT LN B-4
- EAGLE POINT PL B-4
- FARMERS CR B-3
- HANDKE LN B-3
- HARVEY LN C-3
- JODIE PL B-4
- KENDALL DR B-4
- MERCEDES CT B-3
- OAK RIDGE DR C-3
- OWENS DR B-3
- PARTNEY DR A-1
- PIN OAK DR B-1
- PINE B-1
- PINE RIDGE RD B-3
- PITCHFORD LN B-3
- RIVER ACRES DR B-5
- SALESVILLE CR B-3
- SCHWARTZ RD B-3
- SPENCER LN A-4
- SPRING RD A-2
- TANGLEWOOD DR C-3
- VALLEY VIEW CT B-2
- VALLEY VIEW PL B-3
- WATER TOWER RD A-2
- WHITE OAK DR B-4
- WHITE OAK PL A-4
- WILSON DR C-1
- WINTERBERRY DR C-3
- WOODBINE DR C-3
- WOODLAWN PL C-3

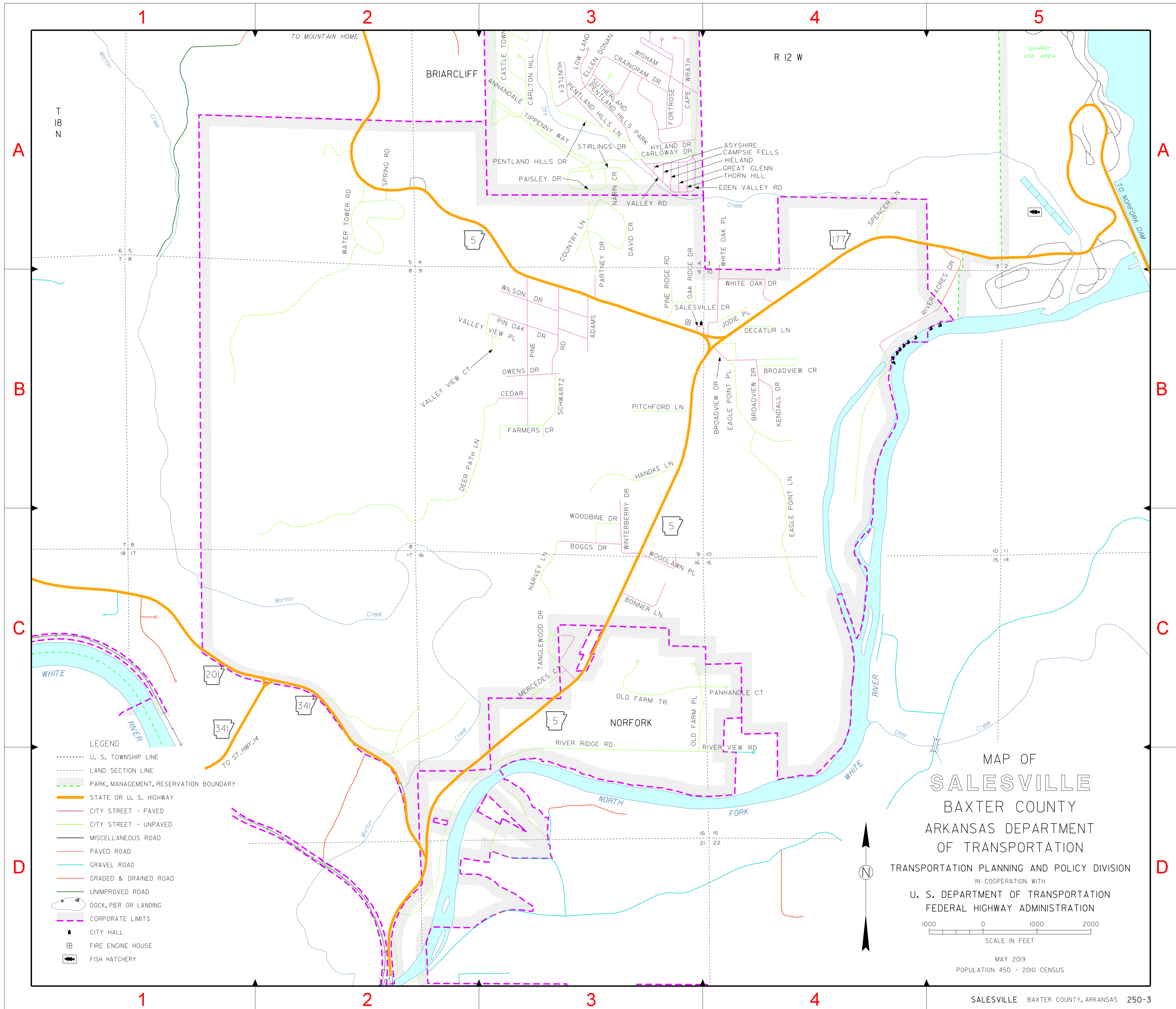

- LEGEND**
- ..... U. S. TOWNSHIP LINE
  - LAND SECTION LINE
  - PARK, MANAGEMENT, RESERVATION BOUNDARY
  - STATE OR U. S. HIGHWAY
  - CITY STREET - PAVED
  - CITY STREET - UNPAVED
  - MISCELLANEOUS ROAD
  - PAVED ROAD
  - GRAVEL ROAD
  - GRADED & DRAINED ROAD
  - UNIMPROVED ROAD
  - ⊠ DOCK, PIER OR LANDING
  - ⬢ CORPORATE LIMITS
  - ▲ CITY HALL
  - ⊞ FIRE ENGINE HOUSE
  - ⬢ FISH HATCHERY

**MAP OF**  
**SALESVILLE**  
 BAXTER COUNTY  
 ARKANSAS DEPARTMENT  
 OF TRANSPORTATION  
 TRANSPORTATION PLANNING AND POLICY DIVISION  
 IN COOPERATION WITH  
 U. S. DEPARTMENT OF TRANSPORTATION  
 FEDERAL HIGHWAY ADMINISTRATION

1000 0 1000 2000  
 SCALE IN FEET

MAY 2019  
 POPULATION 450 - 2010 CENSUS