

# INDEX

- |             |     |
|-------------|-----|
| I ST N      | B-2 |
| I ST S      | B-2 |
| 3 RD        | B-2 |
| ADA         | B-3 |
| ASHLEY N    | B-2 |
| ASHLEY S    | B-2 |
| BARNETT     | B-3 |
| BRANN       | B-3 |
| CALHOUN     | B-3 |
| CATHY       | B-3 |
| CENTRAL AVE | B-3 |
| CINDY       | B-3 |
| COUNTY RD   | B-3 |
| CROSS       | B-3 |
| DAVIS       | B-2 |
| DUDLEY      | B-3 |
| DUNCAN      | B-2 |
| E MAIN      | B-2 |
| E WALNUT    | B-2 |
| ELM         | B-2 |
| FELICIA     | B-3 |
| GEORGE      | B-3 |
| GILLIAM     | B-2 |
| GILMORE     | A-2 |
| GOTTLIEB PL | B-3 |
| HARVEY      | B-2 |
| HAZEL       | B-2 |
| HIGH        | B-3 |
| HUSKEY      | B-3 |
| HWY 224     | B-3 |
| JAMES       | B-3 |
| KELLY       | A-2 |
| KENNEDY LN  | B-2 |
| LOLA        | B-2 |
| MOORE       | B-3 |
| N 2 ND      | B-2 |
| N DIXIE     | B-3 |
| OAK DR      | A-2 |
| PIRATE      | B-3 |
| RUNYAN DR   | B-2 |
| S 2 ND      | B-2 |
| S DIXIE     | B-3 |
| SCOTT       | B-3 |
| SW 2 ND     | B-2 |
| VINE        | B-2 |
| W 2 ND      | B-2 |
| W MAIN      | B-2 |
| W WALNUT    | B-2 |
| WIDERS      | B-2 |

A

B

C

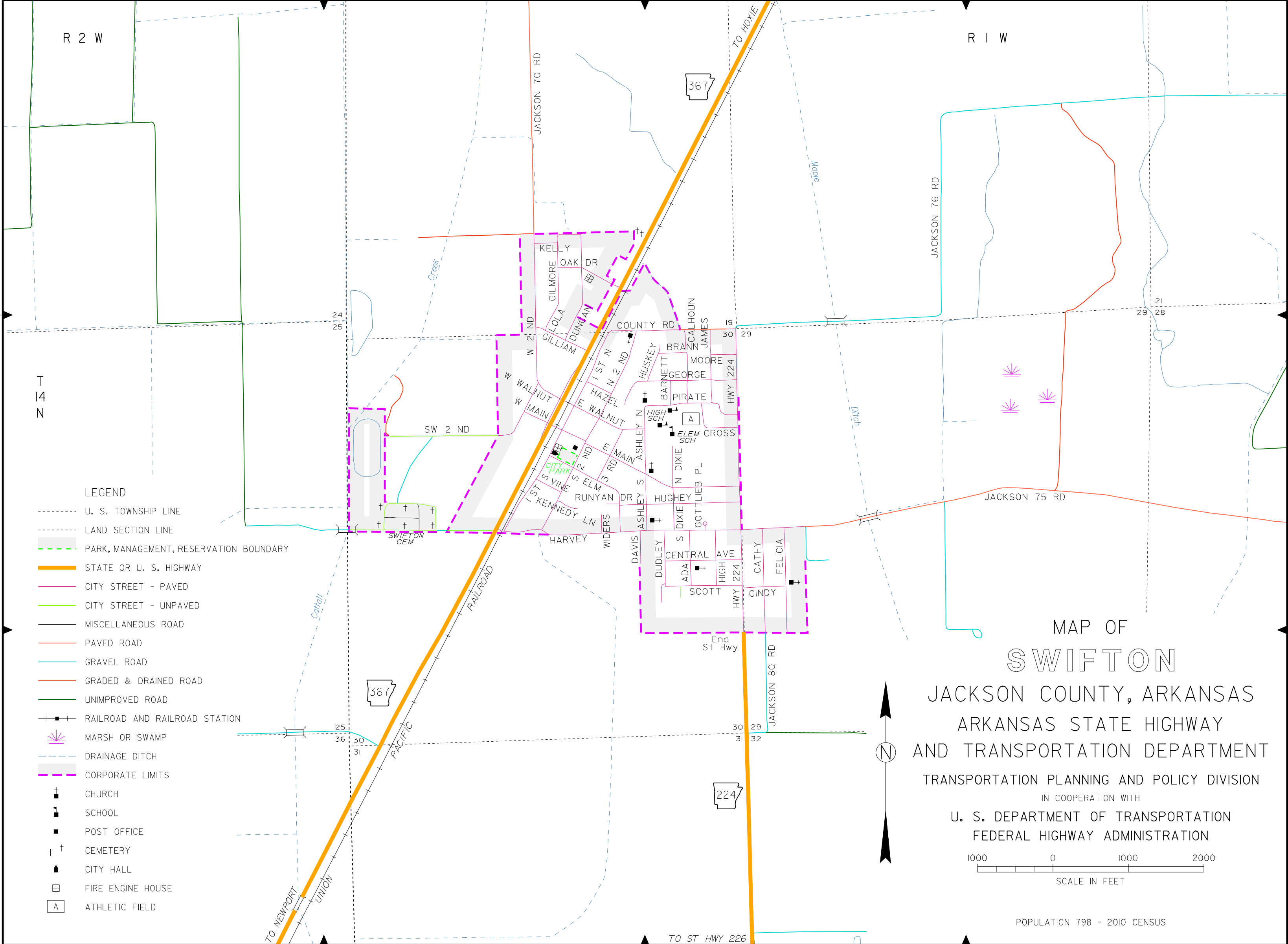

- LEGEND**
- U. S. TOWNSHIP LINE
  - LAND SECTION LINE
  - PARK, MANAGEMENT, RESERVATION BOUNDARY
  - STATE OR U. S. HIGHWAY
  - CITY STREET - PAVED
  - CITY STREET - UNPAVED
  - MISCELLANEOUS ROAD
  - PAVED ROAD
  - GRAVEL ROAD
  - GRADED & DRAINED ROAD
  - UNIMPROVED ROAD
  - +--- RAILROAD AND RAILROAD STATION
  - ☼ MARSH OR SWAMP
  - DRAINAGE DITCH
  - CORPORATE LIMITS
  - ✚ CHURCH
  - 🏫 SCHOOL
  - 📧 POST OFFICE
  - ✚ CEMETERY
  - 🏛️ CITY HALL
  - 🚒 FIRE ENGINE HOUSE
  - Ⓜ️ ATHLETIC FIELD

MAP OF  
**SWIFTON**  
 JACKSON COUNTY, ARKANSAS  
 ARKANSAS STATE HIGHWAY  
 AND TRANSPORTATION DEPARTMENT  
 TRANSPORTATION PLANNING AND POLICY DIVISION  
 IN COOPERATION WITH  
 U. S. DEPARTMENT OF TRANSPORTATION  
 FEDERAL HIGHWAY ADMINISTRATION



POPULATION 798 - 2010 CENSUS